Hamilton Smith
Library,
University of
New Hampshire

State of New Hampshire

Coos County Report

FOR THE YEAR ENDING

December 31, 1922

BERLIN, N. H.
The BERLIN PUBLISHING CO., Inc.
1923

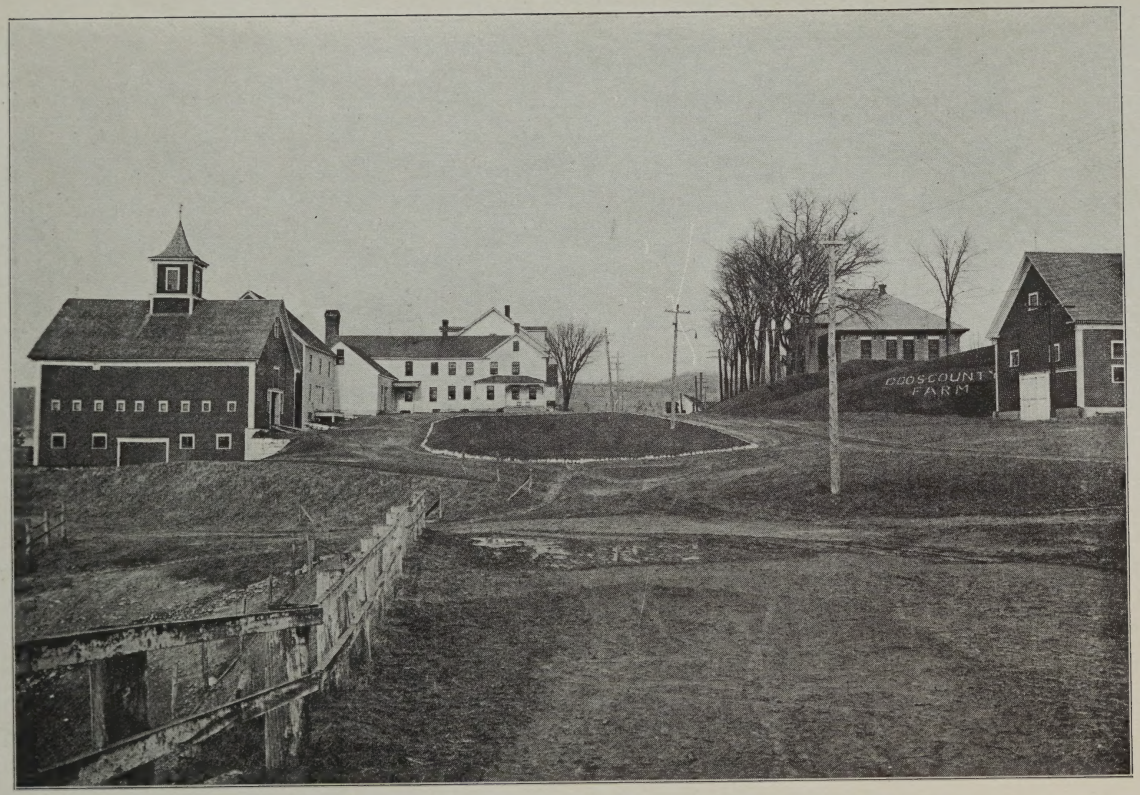

COOS COUNTY FARM BUILDINGS AT WEST STEWARTSTOWN, N. H.

State of New Hampshire

Coos County Report

FOR THE YEAR ENDING

December 31, 1922

BERLIN, N. H.
The BERLIN PUBLISHING CO., Inc.
1923

N
352.0742
C77
1922

County Officers

Commissioners

FRANK D. PAGE, Chairman, Whitefield, N. H.
RICHARD B. EASTMAN, Clerk, Jefferson, N. H.
JOHN H. FINLEY, Colebrook, N. H.
After April 1st, 1923
JOHN H. FINLEY, Colebrook, N. H.
JOSEPH A. VAILLANCOURT, Berlin, N. H.
WALDO BABSON, Berlin, N. H.

Treasurer

MARK H. TAYLOR, Berlin, N. H.

Solicitor

WARREN W. JAMES, Berlin, N. H.
After Jan. 1st, 1923
MATTHEW J. RYAN, Berlin, N. H.

Sheriff

GEORGE W. BROWN, Berlin, N. H.

Deputy Sheriffs

JOHN B. CASEY, Gorham, N. H.
JOSEPH A. LAROCHELLE, Berlin, N. H.
B. H. KELSEA, Colebrook, N. H.
HERBERT F. WATTS, North Stratford, N. H.
JACOB H. WELCH, Groveton, N. H.
VYRON D. LOWE, Randolph, N. H.
LESTER E. MOSES, Lancaster, N. H.
HENRY W. COLBATH, Whitefield, N. H.
W. LYMAN McINTYRE, Whitefield, N. H.

Clerk of Superior Court

FRED W. CLEAVELAND, Lancaster, N. H.

Judge of Probate

EDGAR M. BOWKER, Whitefield, N. H.

Register of Probate

FRED CONGDON, Lancaster, N. H.

Register of Deeds

F. R. LANGWORTHY, Lancaster, N. H.
After April 1st, 1923

WILLIAM J. THOMPSON, Lancaster, N. H.

Superintendent of County Farm and Jailor

ALMON J. YOUNG, Clarksville, N. H.
(P. O. West Stewartstown, N. H.)

Auditors

WARREN W. JAMES, Berlin, N. H.
FRED C. CLEAVELAND, Lancaster, N. H.

Commissioners' Report

In accordance with the Public Statutes of the State of New Hampshire, the commissioners of Coos County herewith present the annual report of the County Commissioners, Treasurer, Superintendent of the County Farm, Jail and House of Correction, and other County officers.

Foreword

Another year of business depression has greatly increased the demand for charity throughout the country and your Commissioners have been up against a real proposition in handling the situation with justice to all.

We have done our best, and although the outlook is not good for the first half of 1923, we anticipate, for the whole year, a marked improvement in this line.

Much constructive work has been accomplished at the County Farm this year in all lines.

We anticipate no further trouble with our water supply at the institution; the artesian well that we have drilled this fall has proved a great success.

We were obliged to drill to a depth of 462 feet, and at that point we struck veins of water that produced fifty gallons a minute or 72,000 each 24-hour day which will be much more than will be required for all of the uses at the Farm, Jail, and House of Correction for all time.

The increased expences in all departments of our County work during the year of 1921 made it necessary for us to call a special meeting of the County Convention

March 3rd of this year to consider our financial situation. They not only approved of our expenditure in 1921, but gave us a special appropriation for this year which has proved satisfactory in most all cases. We estimated all right except in the cost of drilling the artesian well and in the support of the poor, and we did as well as anyone could in these, because it was only a guess, and we did not guess high enough.

Our farm is in a good state of cultivation and has been ably managed by our superintendent, A. J. Young. We have a fine herd of full blooded and grade Holstein cattle, as will be seen by our inventory. Our Court Houses have received considerable attention and are in a good state of repair with the exception of the Berlin Court House, which is still in need of considerable work on the interior and a little on the outside of the building.

We thank all those throughout the County who have, in any way, assisted in making the past year a successful one in county affairs.

Sincerely yours,
FRANK D. PAGE,
RICHARD B. EASTMAN,
JOHN H. FINLEY,
Commissioners of Coos County.

Balance

COUNTY OF COOS

Assets

	1921	1922
Cash in bank	$ 13,851.48	$ 2,464.28
Cash in hands of Superintendent	3,224.30	
Taxes due from towns	4,148.98	
Real estate inventory	175,702.00	177,206.00
Personal property	36,824.50	37,150.17
	$233,751.26	$216,820.45

Sheet

DECEMBER 31, 1922

Liabilities	1921	1922
Outstanding orders	$ 730.12	
Outstanding Notes:		
Old Colony Trust Co.....	70,000.00	$ 50,000.00
Outstanding Bonds:		
Jail and House of Correction	5,000.00	
Funding 5% bonds.....	50,000.00	45,000.00
	$125,730.12	$ 95,000.00
Surplus.....	108,021.14	121,820.45

COMPARATIVE STATEMENT

		Dec. 31, 1921		Dec. 31, 1922
Notes outstanding		$70,000.00		$50,000.00
Balance on hand	$13,851.48		$2,464.28	
Commissioners' orders issued and outstanding	730.12			
	$13,121.36		$2,464.28	
Taxes unpaid	4,148.98			
		$17,270.34		$ 2,464.28
Net amount outstanding		$52,729.66		$47,535.72

County Farm Inventory

Inventory taken December 31, 1922.

6	Horses		$ 1,000.00

Cattle

18	Registered Holstein cows	$ 4,950.00	
1	Registered Holstein 2-year-old heifer	100.00	
6	Registered Holstein yearlings	900.00	
4	Registered Holstein calves	300.00	
1	Registered Holstein bull	300.00	
33	Grade Holstein cows	4,125.00	
15	Grade Holstein 2-year-old heifers	750.00	
7	Grade Holstein yearlings	350.00	
13	Grade Holstein calves	390.00	
1	Grade Holstein bull	40.00	
			$ 12,205.00

Swine and Poultry

6	Hogs	$ 295.00	
13	Shoats	143.00	
			$ 438.00
61	Hens		91.50
			$ 13,734.50

Farm Products

215 tons hay @ $18 per ton....	$ 3,870.00	
48 tons oat fodder @ $15 per ton	720.00	
149 tons ensilage @ $12.....	1,788.00	
450 bushels potatoes @ 60c bu..	270.00	
140 bushels turnips @ $1 bu....	140.00	
70 bushels beets @ $1.50 bu...	105.00	
50 bushels carrots @ $1.50 bu..	75.00	
960 lbs. cabbage @ 3c lb.....	28.80	
		$ 6,996.80

Fuel, Etc.

400 cords wood @ $8 per cord...		$ 3,200.00

Supplies, Farming Tools, Furniture, Etc.

Farming tools	$ 2,600.00	
Fire apparatus	450.00	
Sugar-making tools	175.00	
1,000 brick	25.00	
Shingles	225.00	
Supplies for home, per inventory	3,063.87	
Household furnishings	5,100.00	
Jail and House of Correction furnishings	1,000.00	
Miscellaneous	500.00	
		$ 12,218.87
Total inventory personal property		$ 37,150.17

Real Estate Inventory

County Farm buildings, Ladd Farm, wood lots, boiler house and all lands in West Stewartstown	$58,676.00	
Jail and House of Correction	35,000.00	
Colebrook Court House and equipment	5,530.00	
Lancaster Court House and equipment	30,000.00	
Berlin Court House and equipment	48,000.00	
		$177,206.00

Financial Statement

Register of Deeds

Coos County Democrat, supplies.	$ 234.05	
Library Bureau, supplies.....	53.88	
The Rumford Press, supplies....	26.72	
F. A. Webster, supplies.....	16.25	
Loring, Short & Harmon, supplies	18.05	
Royal Typewriter Co., supplies..	18.00	
Coos Telephone Co.....	9.05	
		$ 376.00

Register of Probate

Loring, Short & Harmon, supplies	$ 9.20	
Coos County Democrat, supplies.	70.00	
Fred C. Congdon, postage.....	50.00	
Coos Telephone Co.....	9.85	
		$ 139.05

Lancaster Court House Expenses

Coos Telephone Co., telephone service	$ 97.85
Lancaster Water Co., water supply	20.00
Jones & Linscott, electric lights.	39.60
J. A. Monahan, fuel.....	654.44
Henry Young, janitor.....	395.17
W. Westfield, cleaning out ashes	19.00

J. H. Cummings, blankets.....	63.00	
Salomon's, pillow slips.....	2.73	
Marshall & Sargent, sheets.....	29.90	
John C. Hutchins, beds, etc.....	238.10	
Henry McKeon, plastering.....	10.00	
H. F. Olmstead, carpeting.....	115.65	
Frank Smith & Co., supplies....	17.79	
John Temple, labor.....	21.50	
Thompson Mfg. Co.....	20.96	
Patrick Praught, screen windows, repairing	4.45	
C. H. Carr, carting.....	1.50	
Jones & Linscott, lights.....	11.62	
C. H. Carr, trucking.....	3.00	
		$ 1,766.26

Lancaster Court House Repairs

Henry McKeon, plastering.....	$ 16.00	
H. F. Shores & Son, labor and material	636.69	
P. Praught, labor and material..	17.55	
L. F. Moore, repairs.....	121.86	
Hazo Woodward, electric work.	290.86	
Lancaster Plumbing & Heating Co., repairs	6.15	
J. A. Archibald, labor and material	28.00	
The Frank Smith & Co., supplies for repairs	65.31	
B. N. Chase, repair work.....	7.50	
Thompson Mfg. Co., repair work	66.04	
John Allexander, joiner work..	8.57	
		$ 1,264.53

Colebrook Court House Expenses

Colebrook Water Co., water.....	$ 9.00	
J. H. Finley, labor.....	53.35	
Lombard Bros., lumber	25.62	
David Therien, painting.....	55.00	
Wm. F. Allen Co., electricity....	14.00	
A. J. Weiswell, electric fixtures...	15.05	
Mason D. Flanders, janitor.....	39.00	
		$ 211.02

Colebrook Court House Repairs

Fred Jordon, concrete work.....	$ 104.28	
M. H. Woodrow, labor and material	31.22	
Daniel Stephens Co., window shades	55.00	
Colebrook Hardware Co., labor and material	81.61	
F. P. Covell, team work.....	13.50	
Ernest Smith, team work.....	26.00	
		$ 311.61

Berlin Court House Expenses

Gosselin Bros., supplies.....	$ 12.43
Berlin Water Co., water.....	85.10
Twin State Gas & Electric Co., electricity	136.68
G. H. Holt Electric Co., material and labor	45.51
Coos Telephone Co., telephone and toll service.....	129.25

W. E. Yates, janitor and extra work paid by him	877.49	
Simon Stahl & Son, coal and wood	245.97	
Eddie Tash, labor	10.00	
Lena Tash, labor in cleaning	5.00	
Eli J. King, supplies	15.43	
Curtis Hardware Co., supplies	54.20	
J. E. Leclerc, brushes	8.85	
Ed. Wiles, labor	35.50	
Alfred Morissette, labor and material	113.13	
Bennie Arsenault, labor	48.50	
E. J. Wheeler, cartage and freight	1.22	
Sam Addleson, repairing chairs.	12.00	
W. H. Claflin & Co., drinking cups and fixtures	24.50	
F. B. Beaudoin, brushes	1.25	
Nina Yates, cleaning Court House	14.35	
Coos County Democrat, printing	2.00	
O. A. Dussault, supplies	2.45	
J. E. Parent, supplies	3.05	
		$ 1,898.41
		14.62
		$ 1,884.29

Berlin Court House Repairs

Riva & Stanley, work and material on steam heating plant, radiator, etc.	$ 1,545.76

O. A. Dussault, paint, glass, putty and labor	7.25	
Iren St. Pierre, work on windows	13.55	
		$ 1,566.56

Miscellaneous

Owen F. Cole, supplies for commissioner and Court House...	$ 5.23	
Smith-Poley Press, supplies and printing for various offices....	98.99	
Berlin Publishing Co., supplies, printing for County officers, including County Reports for 1921	543.57	
George Parker, board of prisoner	6.50	
Caroline M. Shupe, typewriting for County work	4.00	
The Book Store, supplies for Court House	12.38	
Amedee Lapointe, delivering reports	2.00	
J. A. Larochelle, taking Tony Comosoto to insane asylum....	32.62	
Coos County Democrat, printing for commissioner	5.75	
G. W. W. Tel. Co., message to Dr. Valoff	.68	
Blanche M. Gendron, work for treasurer	1.50	
John B. Noyes, taking Rose Bergeron and B. Hobbs to State Hospital	74.60	

Amanda Smith, stenographer at Pittsburg and work for County Commissioner	35.00	
Pat Pinette, taking prisoner to jail	39.30	
G. A. Carter, surveying roads in Pittsburg	158.45	
B. J. Covell, conveying Carter to Pittsburg	3.00	
Juliette Montminy, work for commissioner	7.50	
L. E. Moses, taking Maurice Bleau to State Hospital	39.70	
A. L. Young, expenses at Lancaster fair	12.54	
Leon Ripley, service in Guy Springer case	10.00	
Selectmen of Stewartstown, running line between Stewartstown and Dixville	9.50	
Frank D. Page, railroad fares for County poor	9.72	
Mark H. Taylor, treasurer, payroll for County Convention March 3, 1922	196.90	
		$ 1,309.43

Medical Referee

Walter F. Noyes, M. D., examining bodies of Leo Cunningham, Gerald Wentworth, R. F. Fibure and David Merrill	$ 30.80	

David J. McConnell, M. D., examining body of unknown infant	5.20	
Homer H. Marks, M. D., examining body of unknown man at Gorham, Charles Miller, and Erickson	16.20	
Homer H. Marks, M. D., examining bodies of William Wallace, Mabel Hayes, and unknown man	15.80	
Homer H. Marks, M. D., examining body of Savinti Murnil	5.00	
Homer H. Marks, M. D., examining bodies of Al Frathingham, J. Bolduc and George Martin	15.00	
Homer H. Marks, M. D., examining body of Oscar Robertson	5.00	
Homer H. Marks, M. D., examining bodies of Edward Nowell, William Page, Alfred Larcen and L. Lacasse	20.00	
W. H. Leath, M. D., examining body of Emil Marks	5.40	
H. H. Bryant, M. D., examining body of C. W. Cowles	5.00	
		$ 123.20

Insurance

George M. Stevens & Son Co., insurance on County buildings	$ 365.09	
J. A. Vaillancourt, insurance on County buildings	629.75	

Bean & Bean, insurance on County building	33.00	
George N. Kent & Son, insurance on County building.....	258.75	
M. N. Blanchard, insurance on County building	44.00	
B. H. Kelsia, insurance on County building	33.00	
F. B. Thompson, insurance on County building	44.00	
T. F. Johnson, insurance on County building	193.85	
		$ 1,601.44

County Roads, Unorganized Towns

E. J. Gould, work on Dixville Notch road	$ 51.90	
Bert Raymond, breaking roads in Dixville	488.00	
Dixville Notch Corporation, work on Dixville road.....	64.25	
Owin S. Hall, treasurer, rolling roads in Cambridge.....	10.00	
Scott S. Graves, breaking roads in Millsfield	66.50	
		$ 680.65

Needy Blind Pension

George Mulliken, Stewartstown (declared)	$ 25.00
Fred Swain, Stewartstown.....	150.00

Addie Beecher, Colebrook.....	150.00	
Addison Danforth, Stewartstown	150.00	
Arthur Covill, Colebrook.....	150.00	
Charles Cummings, Gorham.....	37.50	
		$ 662.50

Salary of County Officers

W. W. James, County Solicitor, salary	$ 1,250.00	
Mark Taylor, Treasurer, salary..	433.33	
B. H. Kelsea, Sheriff, salary.....	32.34	
George Brown, Sheriff, salary...	800.00	
		$ 2,515.67

Coos County Farm Bureau

Yearly appropriation		$ 3,499.92

Transient Poor Account

E. P. Lunderville, M. D., medical atendance on Goulette family.	$ 164.50
G. T. R. R., tickets to different transients	49.88
George Parker, meals for different transients	15.35
E. A. Magill, care and transportation of Dolson.....	29.60
M. M. Willis, undertaker, burial expenses of Philippe Cote and unknown man found in Gorham	47.46
W. Hinchey, care of C. Flanagan	1.00
Gregoire Bros., board of transient	26.95

Walter J. Hynes, transporting John Murphy to insane asylum	32.62
Richard Wilden, M. D., treatment of James Peterson at hospital	10.00
Morrison Hospital, care of James Peterson	24.00
Henry St. Laurent, burial expenses of J. Robichaud and ambulance for a Polish man...	73.20
B. A. Higgins, meals furnished to transient man	7.60
H. E. Wilkinson, M. D., professional service to John Murphy at insane asylum, and attendance on St. Hilaire, Henneman, McGuire and Murphy...	67.00
Louis Bredo, temporary aid.....	1.00
Boston & Maine R. R., fare to Manchester for Philip McClaskey	6.20
D. McConnell, M. D., treatment to Mrs. St. Clair, J. Corlin, Emo Henneman, including balance on St. Clair bill, operating Boulanger, A. Guay, Andrew Tourik and W. Dalka.....	527.50
G. W. Barbour, M. D., treatment of Lavallee	30.00
L. S. Daxter, burial expenses, including tomb, for E. J. Hubbard	10.00

W. F. Noyes, M. D., examining bodies of Frank Hall, Joseph Corey, Jos. Guilean and Harry Bryant	73.55
W. H. Leith, M. D., medical examination on body of Eva Smith	5.00
Homer H. Marks, M. D., examination on bodies of Charles Berry and Robert Thompson.....	10.00
Amedee Lapointe, taxi service for Chablott family	1.00
Alman Young, cash paid to T. B. Donelly for overcharge on board of W. S. Pusoner, also ticket to Fabyan and St. Johnsbury	8.96
A. W. Walters, burial expenses for Emo Henneman, Charles Miller and unknown man.....	149.70
A. Lavallee, M. D., operating on J. Lebel, including assistance of Marcou and McGee.....	70.00
Lancaster Hospital, service rendered to J. O'Hearn.....	6.42
A. W. Waltam, board of Rose Bergeron and Savanti Moreno.	105.32
Commercial House, room for Mr. Fish six nights.....	6.00
T. A. Lillihen, ticket for a Mr. Oken to West Stewartstown...	2.10
F. G. Holden, board of transient	4.25

W. W. Ker, M. D., professional service for Mr. Feuse.....	30.00	
A. E. Shriver, M. D., attending Mrs. Geo. Baker at Brewer, Me.	25.00	
		$1,621.16

County Poor Supported in Towns

	1921	1922
Berlin	$19,916.75	$ 33,217.00
Cambridge		
Carroll	142.43	92.00
Clarksville	93.75	122.50
Colebrook	2,363.92	928.21
Columbia	80.23	673.89
Dalton	426.50	947.93
Dummer		
Dixville		266.00
Errol		
Gorham	25.00	462.47
Jefferson	285.00	132.33
Lancaster	565.61	1,450.90
Milan		117.50
Millsfield		
Northumberland	1,384.91	1,064.79
Pittsburg	294.72	842.28
Shelburne	3.00	
Stark		88.75
Stratford	461.27	547.54
Stewartstown	488.71	1,125.40
Randolph		
Whitefield	1,050.15	973.70

Wentworth Location		
Total.....	$27,581.95	$ 43,053.09

Children Supported Outside, in Orphanages and Private Homes

George Boire, board and care of Bisson child	$ 110.00
Lombard Clothing Co., clothing for dependent children.....	209.79
Mrs. Levi Heath, board of Blair child	131.50
N. H. Children's Aid & Protective Society, board of 2 Towle, 3 Haddad, and 2 Romanasko children	1,152.21
Alice Hawes, board of Bertha Little	71.00
Mrs. J. Colby, board of Lewis and Charles Gagnon.....	120.00
Mrs. A. Hanley, board of Little child	34.00
St. Peter's Orphanage, board of 2 Halle children, 2 Goure, and Ferron children	387.00
St. Joseph's Orphanage, board of 4 Roberge children.....	248.10
St. Charles' Orphanage, board of St. Pierre children.....	313.05
St. Patrick's Orphanage, board of Mannagan, Mulleroy, and Eva Fournier	354.25
St. Joseph's Boys' Home, board of McLean and Managan.....	270.92

Nashua Protestant Orphanage, board and clothing for Woodward	186.37
Mrs. John Roy, board of Jennie Proppe	104.00
Irene Hagar, board of three Tyler children	486.00
Geo. Cummings, supplies for dependent children	132.54
Mrs. Geo. Haynes, board and care of Fred Smith's children, including repairing shoes for same	310.61
Mrs. Jane Hilliard, board of Billy Coats	110.00
Mrs. N. G. Collins, board of Austin Collins	96.00
Mrs. F. Dowes, board and clothes for Sadie Dowes	161.50
N. H. Orphans' Home, board and medical service to Gallery, Jenkins, Little and McLean	941.75
Will Crawford, board of Dave Pond	34.31
Lillian Whitehead, board of Little child	107.00
Hattie Shatney, board of Mammie Pond	104.00
Ada L. Cole, care of Smith child	96.00
Lazaar Bisson, board of 2 Bisson children	200.00
Lillian Perry, board of Rowell child	329.33

Mrs. Cyrus Chase, board of 1 Felgate, 2 Covell, and 1 Strout children	454.42
Notre Dame Orphanage, board of Tardiff and Halle	260.00
Fred Heath, board of Bert Heath	16.00
Mrs. Robert Wright, board of Lenwood Bessett	114.86
Town of Whitefield, for Arnold Heath	130.00
Concord Orphan Home, board of McLean girl	468.00
W. W. Einer, clothing for J. Morin and Sampson	8.00
Stevens Variety Store, supplies for Mrs. Brunell and Mrs. Perry	11.18
W. A. Grover, board of Tyvill child	60.58
C. E. Langlein, glasses for Thelma Nolonson	4.00
Loverin Bros., balance due on children's account	91.38
Miss Ruth Riley, board and supplies for 2 Strout children, including other expenses for same children at Boston	159.06
Mrs. Walter Baxter, board of Wininfred Little	27.00
W. J. Noyes, M. D., attendance of Powell child	5.00
Morin System of Shoe Stores, shoes for dependent children	12.42

Mrs. Charles Brownman, board of B. Little	52.50	
Mrs. Fay Knights, board of a child	3.65	
Mrs. John Wright, board of children	7.18	
J. N. Little, supplies for Bert Hawes' children	2.32	
A. H. Suitor, clothing for Little children	28.50	
L. C. Aldrich, M. D., professional service to Little child	34.70	
J. P. Larkins, board of 2 Smith children	68.00	
F. W. Baldwin, supplies for dependent children	27.51	
		$ 8,847.49

County Farm Expenses

The Frank Smith & Co., flour and feed for farm	$ 1,248.14	
Coos Telephone Co., telephone service	106.30	
Mark Taylor, County Treasurer, farm expenses, sundry bills, pay roll, etc.	20,587.29	
Geo. H. Cummings, blankets and supplies	133.57	
Henry Guay, blacksmithing for farm	193.90	
Ed. Gilman, service as turnkey	50.00	
Eldridge Reid, work as turnkey	437.50	

Burlington Rendering Co., phosphate for farm	99.24
Fay Richardson, carpenter work on County Jail	403.50
Swift & Co., balance due on eggs	4.50
G. W. Barbour, M. D., medical attendance in jail	334.15
Frank W. Baldwin, sundry bills, clothing, etc.	82.56
P. A. Quimby, supplies for County Farm	75.24
Charles Benfield, work as turnkey	42.50
Daragon's Market, provisions for farm	605.48
W. J. Porter, milking machine and supplies for farm	9.00
H. S. Young, brooms for farm	8.00
Phil Libby, labor as turnkey	156.00
Nellie Young, cook on farm	4.00
Rev. L. Routhier, services as chaplain on farm	25.00
W. M. Allen & Co., electric lights for farm, including lumber for farm repairs	554.21
Marshall McDonell, supplies for farm	2,415.91
Henry R. Bean, supplies for County Farm	10.63
Marsh's Furniture Co., supplies for County Farm	397.95
J. H. Brackett, supplies for farm	9.00
Harry Landrook, labor on farm	64.00

Nelson Brainard, supplies for farm	13.50
Ed. J. Thompson, supplies for farm	14.00
Emma Landrook, four days' labor on farm	10.00
John Mehan, five cords of wood for County Farm	25.00
Frank Bell, 81 cords of wood for County Farm	364.50
Perley Beecher, labor on farm	6.00
Ida Monahan, labor on farm	4.55
Lawrence Blais, 45 days cutting wood on farm	90.00
John Harriett, 53 days cutting wood on farm	106.00
George Banfield, services with auto on farm	5.00
Oval Young, 36 days' work on farm	72.00
Alman Young, expenses to Berlin with McKarty, and fare to Berlin with dead body, including thrust for Ranson, carfare of C. Weeks to Newport	74.48
D. Legassee, shoe and rubber repairing for County Farm	19.85
J. H. Finley, burial cases, etc., for County Farm	498.00
C. R. Richards, blacksmithing for farm	38.65
W. J. Stevens, work and material at County Farm	40.71

B. A. Higgins, repairs and material at County Farm.....	140.25
W. H. Reid, liniment for County Farm uses	3.25
Mrs. Charles Moose, meals for attendants at fair.....	7.95
Perley Richards, sawing wood on farm	88.98
Adeline Pauline, labor on farm..	9.36
W. H. Harriman, eggs for farm..	49.30
Bernie Brown, eggs for farm....	4.25
Emma Felgate, labor on farm.	18.50
Irving J. Young, labor at farm jail	30.25
Addie Chase, labor at farm jail.	5.00
John Eliott, straw for farm.....	6.00
Pearl Hawes, kitchen girl at farm	17.50
Y. A. Ripley, painting and papering at farm.....	34.06
Kelsea Knapp, butter for farm..	8.00
J. H. Martin, gasoline for farm..	2.85
Maine Central R. R. Co., preparing plans for land leased by County Farm	7.77
Lena Tash, dry goods for farm..	27.92
Sylvia Holden, labor on farm...	28.50
John Hartbert, labor as turnkey	109.00
Mabel Perry, 7 days' labor on farm	5.67
Bertha Petee, 6 days' labor on farm as nurse.....	15.00
Berle Powell, 21 days' work on farm	25.67

COOS COUNTY HOUSE OF CORRECTION, JAIL, AND FARM BUILDINGS AT WEST STEWARTSTOWN, N. H.

L. P. Murial, medicine for County Farm	47.77
Nellie Allen, treasurer service	50.00
Walter Miller, temporary aid	18.00
Allen Miller, 1 bull for farm	40.00
Nelson Ladd, temporary aid	3.75
G. A. Ripley, labor on farm	6.75
L. M. Carleton, potatoes for farm	18.75
E. J. Wheeler, express charges and trucking for Mrs. Hamel	3.11
Felix Shorey, mittens and stockings for farm	66.50
E. A. Lyford, taxes on County Farm property	655.64
Lyman Perry, labor at farm	26.72
J. C. Hartbert, haying	21.00
Alice Hawes, nurse at farm	64.00
Bernice Brown, eggs for farm	3.60
Melville Pharmacy, medicine for farm	15.82
Northern Electric Equipment Co., supplies and labor on farm	20.10
Mary Dubois, work on farm	4.68
G. T. R. R. Co., expenses of Hamel family to farm	4.78
H. A. Bartlett, yarn for use at farm	7.85
Henry Knapp, veterinary services and medicine	16.50
Frank Spanding, 7 hours' labor on farm	7.00
Ida Morin, labor on farm	6.00
Eda Forbes, 14 dozen eggs	6.30

John Brunell, apples for farm...	3.25
Rose Goodno, labor on farm.....	14.75
H. G. Holten, grain and flour for farm	958.00
Bayer Hartland, 8 hens for farm	7.50
Eddie Parker, labor on farm....	30.16
L. Veilleux, apples for farm.....	22.50
C. E. Ledgate, expenses at County fair	8.00
Gilman Blakey, meat for farm...	12.48
Lewis Sevain, products for farm	31.40
Clyde Day, 15 hens.....	19.75
Berlin Reporter, supplies for farm	10.00
B. J. Covell, carrying people to County Farm	10.00
J. Brunell, beef for County Farm	5.76
Ida Bowker, 17 days' work at farm	19.89
Eddy Parker, labor on farm and hens	17.32
Ida Magoon, 5 days' work cooking	8.35
Briar Hartman, wood for County Farm	8.50
Hyman Chatis, 55 lbs. hens.....	11.00
Lawrence Blais, turnkey 9 days.	22.50
James Hall, 30 lbs butter @ 50c	15.00
I. A. Devens, straw for farm....	20.44
	$ 32,456.06

County Farm, Jail and House of Correction Repairs

Wm. F. Allen & Co., material for repairs, electric lights, and lumber for repairs	$ 158.10	
Thompson Mfg. Co., repairs and material	15.60	
Willis J. Stevens, labor and material	242.08	
F. G. Vancourt, repairs for County Farm	1.50	
D. Legassee, harness repair for farm	7.81	
E. L. Wheeler, cement for County farm repairs	73.90	
C. L. Day, harness repairs for farm	62.70	
Colebrook Hardware Co., labor and material	1,155.98	
Bay State Artesian Well Co., pipes and fittings for well	3,015.07	
Levit Gould, cement and material for farm repairs	182.38	
A. J. Young, bills paid for artesian well	511.23	
		$ 5,821.35

Summary of Expenditures Paid by Commissioners' Orders for the Year 1922

Register of Deeds' office	$ 376.00
Register of Probate's office	139.05
Lancaster Court House expenses	1,766.35
Lancaster Court House repairs	1,264.53

Colebrook Court House expenses	211.02	
Colebrook Court House repairs..	311.61	
Berlin Court House expenses....	1,884.29	
Berlin Court House repairs.....	1,566.56	
Miscellaneous	1,309.43	
Insurances	1,601.44	
Medical referee	123.20	
County roads, unorganized towns	680.65	
Needy blind pension.....	662.50	
County officers' salary.....	2,515.67	
Coos County Farm Bureau.....	3,499.92	
Transient poor account.....	1,621.16	
County poor supported in towns	43,053.09	
Children supported outside.....	8,847.49	
County Farm expenses.....	32,456.06	
County, Farm, Jail and House of Correction repairs	5,821.35	
		$109,711.37

County Farm Report

Receipts at County Farm—1922

Jan.			
1.	Balance on hand	$724.30	
4.	W. J. Nutting, board	48.00	
20.	Mohawk Dairy Co., milk	233.81	
31.	Town of Stewartstown, board	234.00	
31.	Burnice Brown, board	12.00	
31.	Glen Hawse, board	6.00	
			$1,258.11

Feb.			
1.	Town of Carroll, Mrs. Hardy's board	$260.00	
6.	G. H. Johnson, Carrie Johnson's board	156.00	
9.	Town of Lancaster, S. Mathews' board	56.00	
14.	Town of Jefferson, Wm. Gale's board	260.00	
14.	Town of Stewartstown, one-half Burt Rowell's hospital expense	304.00	
20.	Mohawk Dairy Co., milk	204.88	
28.	Glen Hawse, board	6.00	
			$1,246.88

March

3.	Prisoner's costs	$ 28.00	
3.	Bernice Brown, board	12.00	
4.	Prisoner's fine and costs	24.00	
10.	Leroy Merrill, board	56.00	
11.	Prisoner's fine and costs	69.00	
15.	John Presby, board	4.00	
21.	John Presby, board	4.00	
21.	Mohawk Dairy Co., milk	110.20	
			$ 307.20

April

10.	Prisoner's cost	$ 16.58	
10.	Bernice Brown, Board	12.00	
11.	Prisoner's cost	16.58	
17.	Prisoner's cost	13.10	
17.	Prisoner's cost	13.10	
19.	Prisoner's cost	16.58	
27.	Prisoner's cost	13.00	
20.	Mohawk Dairy Co., milk	86.69	
			$ 187.63

May

6.	Bernice Brown, board	$ 12.00	
8.	Prisoner's fine and cost	130.00	
13.	Will Comstock, 1 calf	8.00	
20.	Mohawk Dairy Co., milk	99.08	
20.	Austin Wiswell, 1 calf	22.00	
22.	Hazen Blakely, veal calves	187.00	
24.	Erick Erickson, burial expense	68.10	
			$ 526.18

June

10.	Prisoner's cost	$ 16.58	
11.	Stewartstown, for labor	7.50	
11.	Prisoner's fine	37.34	
21.	Thomas Judd, cows	73.80	
21.	Thomas Judd, 2 hogs	45.14	
21.	Mohawk Dairy Co., milk	214.72	
22.	Bernice Brown, board	12.00	
			$ 407.08

July

2.	Prisoner's fine	$ 63.00	
5.	Bernice Brown, board	12.00	
15.	Prisoner's fine and cost	129.64	
20.	Mohawk Dairy Co., milk	310.97	
22.	B. B. Stillings, 4 pigs	16.00	
25.	Shertliff & Lombard, milk and butter	.25	
29.	Blakely, 3 calves	60.00	
			$ 591.86

Aug.

1.	J. C. Hurlbert, 2 pigs	$ 8.00
1.	Dan Swain, 2 pigs	8.00
1.	Prisoner's fine and cost	73.00
14.	F. B. LeAvery, board	12.00
19.	Prisoner's fine and cost	79.20
20.	Stewartstown, for gravel	4.40
21.	Mohawk Dairy Co., milk	260.59
21.	Ellen M. Stevens, board	60.00
23.	Bernice Brown, board	12.00

23.	A. J. Young, 1 bag flour.....	3.65	
			$ 520.84

Sept.

6.	Prisoner's fine	$129.64	
9.	Prisoner's fine	15.30	
11.	Prisoner's fine	4.70	
11.	Prisoner's fine	10.20	
20.	Prisoner's fine	4.90	
20.	Prisoner's fine	112.00	
21.	A. J. Young, 2 bags flour.....	7.25	
21.	Mohawk Dairy Co., milk.....	175.66	
21.	Premiums at fair.....	38.25	
22.	Bernice Brown, board.....	12.00	
24.	A. J. Young, 1 ton meal.....	32.00	
			$ 541.90

Oct.

1.	W. A. Harriman, bag cement....	$ 1.25	
1.	U. S. Treasurer, support of prisoners	5.00	
2.	G. W. Weeks, gravel.....	17.70	
6.	A. A. Foss, 1 calf.....	22.50	
9.	M. Declausiers, burial expenses.	59.70	
9.	Town of Canaan, Vt., Malanan's board	28.00	
20.	Mohawk Dairy Co., milk.....	124.91	
20.	Geo. W. Weeks, gravel.....	2.00	
20.	Bernice Brown, board.....	12.00	
31.	Prisoner's fine and cost.....	4.20	
			$ 277.26

Nov.			
1.	Mrs. Wm. Hall, board	$ 6.00	
14.	James Halls, 3 calves	50.00	
14.	Bernice Brown, board	12.00	
20.	Mohawk Dairy Co., milk	233.38	
20.	Geo. Roncoe, 2 calves	24.00	
			$ 325.38
Dec.			
1.	Lawrence Blais, car stakes	$ 5.00	
2.	A. A. Foss, 4 calves	75.15	
2.	Bernice Brown, board	12.00	
13.	Lawrence Blais, labor	20.00	
13.	Prisoner's fine and costs	132.14	
13.	Prisoner's fine and costs	216.58	
14.	C. D. Vandyke, labor	28.00	
16.	Burt Hall, 1 calf	15.84	
20.	Prisoner's fine and cost	132.76	
20.	Mohawk Dairy Co., milk	245.02	
28.	E. Deragon, 1,767 lbs. pork	247.38	
			$1,129.87
	Total receipts at farm for year		$7,320.19

Bills Paid by County Treasurer as per Monthly Checks Drawn by County Commissioners to County Treasurer

JANUARY

Berlin Wholesale Grocery Co., supplies	$119.87
Swift & Co., supplies	90.15

Milliken-Tomlinson Co., supplies	49.88
Martin L. Hall Co., supplies	97.08
Armour & Co., supplies	65.99
T. M. Nicholson & Co., dressed cod	32.00
F. B. Spaulding Co., feed	184.00
The Willard-Daggett Co., fish	30.50
The Fleischman Co., yeast	5.46
Octave Nadeau, blacksmithing	32.20
The Maltibe Chemical Co., hospital supplies	49.50
R. E. Marsh, general hardware	78.65
A. I. Farnham Co., merchandise	48.60

Miscellaneous bills paid by A. J. Young, Supt.

Irving Young, labor	$ 23.00
John C. Hurlbert, labor	30.00
Bertrice Young, labor	1.00
Mary Brown, labor	3.00
Briar Hartlan, wood	47.50
Nelson Brainard, butter	13.75
Nelson Brainard, butter	6.60
Emma Landrock, labor	5.00
Geo. W. Weeks, cream	1.50
Nellie Bumford, labor	10.00
Inez Hunt, labor	1.00
Joseph St. Peter, labor	8.75
Sylvia Holden, labor	3.00
Mrs. Ed Ellingwood, labor	4.40
Henry Guay, blacksmithing	46.50
Henry Knapp, veterinary services	28.00
Postoffice, box rent	.35
American Express Co., express	6.79
Mabel Hawse, labor	8.19
A. J. Young, registration fees	6.50

Standard Oil Co., gasoline.....	7.80	
M. C. R. R. Co., freight.....	18.34	
Mrs. Ed Ellingwood, labor.....	10.00	
E. Deragon, meat	105.07	
A. J. Young, trip to Berlin.....	8.80	
		$1,288.72
Payroll ending Jan. 31, 1922.....		765.00
		$2,053.72

FEBRUARY

Armour & Co., soap and soap powder	$ 27.00
Armour & Co., supplies.....	88.61
Frank Smith Co., feed.....	503.00
Milliken-Tomlinson Co., supplies.....	39.69
Swift & Co., supplies.....	90.10
Berlin Wholesale Grocery Co., starch	15.40
The Independent Rubber Co., dry goods	5.83
L. P. Merrill, hospital supplies.....	51.48
Far East Tea, Coffee & Cocoa Co., coffee	31.68
B. B. Stillings, cutting ice.....	9.90
Beecher Falls Co., sawdust.....	5.00
The Holbrook Grocery Co., supplies..	27.07
Sawyer-Barker Co., dry goods.....	90.87
C. V. L. & D. Co., sweaters and chains	7.17
The Lawrence Baldi Co., tobacco....	34.56

Miscellaneous bills paid by A. J. Young, Supt.

M. C. R. R. Co., freight.....	$ 12.76
American Express Co., express.....	1.34
Nelson Brainard, butter.....	6.15

Standard Oil Co., gasoline.....	24.00	
		$ 1,071.61
Payroll ending Feb. 28, 1922.....		720.50
		$ 1,792.11

MARCH

Swift & Co., supplies.....	$106.38
Armour & Co., supplies.....	27.00
Holbrook Grocery Co., supplies.....	77.05
Berlin Wholesale Grocery Co., supplies	108.59
Milliken-Tomlinson Co., supplies.....	58.00
L. F. Moore, pulp plaster.....	12.35
Beecher Falls Co., sawdust.....	4.00
Martin L. Hall Co., tea.....	103.50
Maltbe Chemical Co., supplies.....	57.45
Johnson & Howard, merchandise....	61.70
The Harriman Garage, labor.....	2.25
The Fleischman Co., yeast.....	4.34
J. H. Martin, oil and labor.....	5.84
Sawyer-Barker Co., dry goods.....	195.00
The Northern Electric Equipment Co., electrical supplies	30.36
Smith & Son., crackers.....	11.17

Miscellaneous bills paid by A. J. Young, Supt.

M. C. R. R. Co., freight.....	$ 32.00
American Express Co., express delivered	7.87
American Express Co., express prepaid	15.88

L. P. Merrill, box rent	.35	
		$ 921.08
Payroll ending March 31, 1922		670.00
		$1,591.08

APRIL

The Fleischman Co., yeast	$ 2.66	
Eagle Oil & Supply Co., oils and hardware	89.59	
Holbrook Grocery Co., supplies	58.50	
Beecher Falls Co., sawdust	18.00	
The Twitchell Champlain Co., supplies	52.35	
Swift & Co., supplies	70.32	
The Maltbie Chemical Co., hospital supplies	.90	
Berlin Wholesale Grocery Co., supplies	212.24	
Armour & Co., supplies	82.08	
C. A. Weston Co., supplies	25.65	
Sawyer-Barker Co., dry goods	212.76	
The Worrell Mfg. Co., vermingo	201.00	
Smith & Son, crackers	11.22	
Miscellaneous bills paid by A. J. Young, Supt.		
M. C. R. R. Co., freight	$ 29.99	
M. C. R. R. Co., ticket to Mechanic Falls	4.30	
American Express Co., express	5.52	
		$1,077.08
Payroll ending April 30, 1922		675.00
		$1,752.08

MAY

Berlin Wholesale Grocery Co., supplies	$ 79.99
Sawyer-Barker Co., dry goods.....	167.99
Swift & Co., supplies.....	185.38
Holbrook Grocery Co., supplies.....	233.05
Milliken-Tomlinson Co., supplies.....	136.70
P. A. Quimby, hardware.....	62.75
Martin L. Hall Co., molasses.....	30.53
D. B. Hatch, dry goods.....	18.00
Johnson & Howard, dry goods.....	18.40
Octave Nadeau, blacksmithing.....	53.65
H. J. Guay, blacksmithing.....	11.40
C. A. Weston Co., beans.....	37.50
Armour & Co., supplies.....	34.90
R. E. Marsh, burial supplies.....	130.05
P. J. Noyes Co., druggist supplies....	16.77
Maltbie Chemical Co., druggist supplies	23.30
A. L. Parker, cream.....	3.63
Loverin Bros., dry goods.....	149.16
Loverin Bros., dry goods.....	53.05

Miscellaneous bills paid by A. J. Young, Supt.

M. C. R. R. Co., freight.....	$ 22.71	
American Express Co., express.....	.88	
Standard Oil Co., gasoline.....	26.00	
		$1,495.79
Payroll ending May 31, 1922.....		612.50
		$2,108.29

JUNE

Frank Smith Co., repairs.....	$ 37.80

Octave Nadeau, blacksmithing.....	29.00	
Nut-Z-All Sales Co., Nut-Z-All.....	56.76	
Dickson's Pharmacy, supplies.....	.65	
C. A. Weston Co., supplies.....	46.96	
Levitt, Gould & Hurlbert, lime.....	10.50	
Dickson's Pharmacy, tanning.....	1.26	
Holbrook Grocery Co., supplies.....	9.04	
Kelsea Knapp, butter.....	16.00	
Smith & Son, crackers.....	10.45	
Sawyer-Barker Co., dry goods.....	37.52	
P. J. Noyes Co., covered cups.....	.29	
W. H. L. Reed, camphor balm.....	2.25	
C. V. L. & D. Co., chains.....	7.17	
Milliken-Tomlinson Co., supplies.....	30.55	
Berlin Wholesale Grocery Co., supplies	164.68	
Swift & Co., supplies.....	71.96	
Loverin Bros., dry goods and tobacco	208.31	
Armour & Co., supplies.....	71.10	
The Fleischman Co., yeast.....	4.90	
Miscellaneous bills paid by A. J. Young, Supt.		
M. C. R. R. Co., freight.....	$ 21.65	
American Express Co., express.....	6.84	
		$ 845.64
Payroll ending June 30, 1922.....		587.40
		$1,433.04

JULY

Milliken-Tomlinson Co., supplies.....	$ 23.78	
Berlin Wholesale Grocery Co., supplies	137.69	
Swift & Co., supplies.....	206.13	
The Fleischman Co., yeast.....	2.38	

The Holbrook Grocery Co., salt.....	7.54	
A. I. Farnham Co., general hardware	84.69	
The Snow & Baker Co., overalls.....	36.00	
The Colebrook Fruit Co., potatoes....	10.00	
Armour & Co., supplies.....	11.52	
R. E. Marsh, burial supplies.....	78.10	
Kelsea Knapp, butter.....	40.80	
Maltbie Chemical Co., supplies.....	48.30	
Frank Smith Co., repairs.....	12.16	
Willis J. Stevens, screen.....	12.64	
The Proctor-Gambal Dist. Co., soap..	42.88	
C. A. Weston Co., supplies.....	58.00	
W. F. Allen Co., lumber.....	52.99	
Martin L. Hall Co., molasses.....	31.80	
Smith & Son, crackers.....	10.34	
Miscellaneous bills paid by A. J. Young, Supt.		
Standard Oil Co., gasoline.....	27.00	
L. P. Merrill, P. M., box rent.....	.35	
M. C. R. R. Co., freight.....	18.58	
American Express Co., express.....	1.63	
		$ 955.30
Payroll ending July 31, 1922.....		573.00
		$1,528.30

AUGUST

The Fleischman Co., yeast.....	$ 2.38	
The Holbrook Grocery Co., supplies..	2.40	
Smith & Son, crackers.....	10.73	
W. H. L. Reed, camphor balm.....	2.00	
C. A. Weston Co., supplies.....	51.50	
Berlin Wholesale Grocery Co., supplies	7.00	

Swift & Co., supplies	72.34	
Milliken-Tomlinson Co., supplies	23.00	
Milliken-Tomlinson Co., supplies	22.13	
Armour & Co., supplies	35.70	
E. Deragon, meat	85.40	
The Frank Smith Co., repairs	77.70	
Miscellaneous bills paid by A. J. Young, Supt.		
M. C. R. R. Co., freight	$ 15.54	
American Express Co., express	1.50	
		$ 409.32
Payroll ending Aug. 31, 1922		664.73
		$1,074.05

SEPTEMBER

Berlin Wholesale Grocery Co., supplies	$254.80
Martin L. Hall Co., supplies	50.00
Swift & Co., supplies	347.87
Milliken-Tomlinson Co., supplies	13.90
Sawyer Crystal Blue Co., Flysson	72.00
Armour & Co., lard	28.38
Frank Smith & Co., feed	32.03
Kelsea Knapp, butter	6.00
Sawyer-Barker Co., dry goods	57.83
Johnson & Howard, potatoes	5.00
Miley Soap Co., soap and ammonia	27.50
E. L. Wheeler, auto livery	23.10
The Maltbie Chemical Co., hospital supplies	20.50
Far East Tea, Coffee & Cocoa Co., coffee and tea	65.80
Chas. Morse, 40 meals at fair grounds	25.00

D. A. Noyes, dairy feed	294.00	
M. H. Buckley Est., tobacco	27.00	
Fleischman Co., yeast	2.52	
Colebrook Fruit Co., fruit	6.85	
M. S. Raymond, auto livery	1.50	
Beecher Falls Co., sawdust	2.00	
The Border Press, bill-heads	8.00	
Miscellaneous bills paid by A. J. Young, Supt.		
M. C. R. R. Co., freight	$129.58	
American Express Co., express	7.06	
Standard Oil Co., gasoline	25.00	
		$1,533.22
Payroll ending Sept. 30, 1922		727.33
		$2,260.55

OCTOBER

The Fleischman Co., yeast	$ 2.38
Colebrook Fruit Co., potatoes	6.85
Milliken-Tomlinson Co., supplies	60.65
Martin L. Hall Co., Java tea	77.35
Eagle Oil & Supply Co., remnants	3.19
Swift & Co., butter	39.68
C. A. Weston Co., tobacco	87.55
The Holbrook Grocery Co., supplies	16.65
The Border Press, blanks	5.50
Nears Food Co., stock mixture	36.25
The Harriman Garage, labor	1.13
Nut-Z-All Sales Co., Nut-Z-All	27.95
R. E. Marsh, general merchandise	69.30
Loverin Bros., dry goods	213.35
Octave Nadeau, blacksmithing	71.95

Miscellaneous bills paid by A. J. Young, Supt.

M. C. R. R. Co., freight	$ 8.19	
American Express Co., express	2.89	
L. P. Merrill, box rent	.35	
		$ 731.16
Payroll ending Oct. 31, 1922		737.51
		$1,468.67

NOVEMBER

L. P. Merrill, hospital supplies	$ 32.13
Beecher Falls Co., sawdust	10.00
The Frank Smith Co., repairs	27.47
The Fleischman Co., yeast	2.38
The Berlin Wholesale Grocery Co., supplies	294.27
Armour & Co., supplies	95.38
Sawyer-Barker Co., dry goods	226.43
Swift & Co., supplies	128.41
Elliott Drug Co., hospital supplies	3.40
Smith & Son, crackers	10.29
Milliken-Tomlinson Co., supplies	148.48
C. A. Weston Co., supplies	32.75
Nut-Z-All Sales Co., Nut-Z-All	35.48
P. A. Quimby, hardware	56.76
R. E. Marsh, burial supplies and merchandise	99.50

Miscellaneous bills paid by A. J. Young, Supt.

M. C. R. R. Co., freight	$ 51.30
American Express Co., prepaid express	2.63

American Express Co., delivered express	.43	
		$1,257.49
Payroll ending Nov. 30, 1922		735.00
		$1,992.49

DECEMBER

The Fleischman Co., yeast	$ 2.52	
Swift & Co., supplies	165.94	
Milliken-Tomlinson Co., supplies	40.96	
W. H. Allen Co., wood and lumber	149.44	
H. W. Duff, labor	3.00	
Beecher Falls Co., sawdust	6.75	
C. H. Jameson, dairy feed	262.50	
Frank Smith Co., repairs	1.60	
Fred Barrows, shoe repairs	5.25	
Nut-Z-All Sales Co., Nut Ola	70.95	
A. I. Farnham & Co., merchandise	55.86	
The Northern Electric Equipment Co., electrical supplies	27.74	
Miscellaneous bills paid by A. J. Young, Supt.		
Standard Oil Co., kerosene	$ 7.50	
American Express Co., express	2.11	
M. C. R. R. Co., freight	7.28	
A. J. Young, carfares	2.55	
		$ 811.95
Payroll ending Dec. 31, 1922		725.78
		$1,537.73

Money Paid Treasurer

1922			
May 10.	Pay County Treasurer....	$1,500.00	
July 21.	Pay County Treasurer....	1,000.00	
Aug. 3.	Pay County Treasurer....	1,000.00	
Oct. 21.	Pay County Treasurer....	1,000.00	
Nov. 27.	Pay County Treasurer....	1,000.00	
Dec. 14.	Pay County Treasurer....	500.00	
Dec. 30.	Pay County Treasurer....	600.00	
		$6,600.00	
Balance on hand.....		720.19	
			$7,320.19

Number of Weeks Board Furnished

	W.	D.
Number of weeks board furnished inmates.....	3,810	5
Number of weeks board furnished House of Correction	494	6
Number of weeks board furnished County Jail.	451	6
Number of weeks board furnished Supt. Dept..	1,372	0
Number of weeks board furnished boarders....	389	4
Total.....	6,519	0

Cost of Supporting Inmates, and Persons at County Farm, From Jan. 1, 1922, to Jan. 1, 1923

Inventory of personal property Dec. 31, 1921.....	$36,824.50	
Bills paid by Commissioners and County Treasurer for the year 1922	32,652.96	
		$69,477.46

Less inventory of personal property Dec. 31, 1922.....	37,150.17	
Cash paid Treasurer from farm receipts	6,600.00	
Cash on hand Jan. 1, 1923.....	720.19	
		44,470.36
Cost to County.....		$25,007.10

Number of weeks board furnished, 6,519.

Net cost divided by number of weeks board gives $3.83 plus as the cost per week for board, clothing and medical attendance for the year ending Dec. 31, 1922.

Milk Produced

At farm for the year 1922.....		221,141 lbs.
Amount sold		135,530 lbs.
Amount consumed at farm.....		85,611 lbs.
Representing a value of.....	$3,743.49	
Veal calves sold	389.34	
Calves raised and kept on farm...	390.00	
		$4,522.83
Average number of cows milked..		30
Average production per cow.....		$150.76

Boarders at the Coos County Farm
For the Year 1922

Name	Age	Where From	W.	D.
Curtis, James	71	Gorham	5	0
Devine, John	48	Gorham	52	1
Hardy, Mrs. Phoebe	83	Carroll	52	1
Johnson, Carrie	36	Lancaster	52	1
LeAvery, F. B.	65	Berlin	28	3
Merrill, Leroy	78	Colebrook	52	1
Matthews, Sumner	62	Lancaster	52	1
McLaughlin, David	38	Lancaster	34	5
Nutting, Lyman	91	Pittsburg	23	3
Stevens, Ellen M.	85	Gorham	12	0
Shallow, Edward	75	Colebrook	25	2

Inmates at the Coos County Farm
For the Year 1922

Name	Age	Where From	W.	D.
Aldrich, Ed.	69	Pittsburg	52	1
Anderson, W. H.	53	Berlin	52	1
Audley, John	45	Gorham	52	1
Archambault, Cesaire	85	Colebrook	52	1
Arnesen, Morten	—	Berlin	8	3
Brown, John	86	Colebrook	52	1
Blanchard, Lewis	38	Berlin	21	4
Blake, Frank	47	Berlin	13	0
Barber, Florence	32	Lancaster	27	3
Boyle, John	62	Stewartstown	4	6
Crosby, Daniel	89	Groveton	52	1
Clough, Sarah	73	Lancaster	52	1

Coyle, Hugh	78	Colebrook	52	1
Carpenter, S. K.	66	Berlin	3	3
Currier, Mathew	66	Lancaster	45	3
Covell, Alice	10	Pittsburg	14	4
Covell, Viola	7	Pittsburg	14	4
Cole, Louisa M.	87	Percy, Stark	5	2
Doherty, David	64	Pittsburg	52	2
Denison, Michael	93	Colebrook	5	4
Delaurieu, Marcssr	65	Berlin	32	5
Doyle, John	60	Berlin	1	1
Dulka, Walter	26	Berlin	26	0
Dominique, Will	24	Berlin	16	1
Dupiene, Arthur	22	Berlin	41	1
Demars, Annetta	10	Berlin	8	1
Demars, Loretta	7	Berlin	8	1
Demars, Albena	4	Berlin	8	1
Demars, Juilett	2	Berlin	8	1
Dominique, David	59	Colebrook	8	5
Erickson, Erick	83	Berlin	10	5
Erickson, Emily	53	Berlin	52	1
Fortier, Rosie	38	Northumberland	52	1
Foreman, John	73	Lancaster	52	1
Frechette, Camile	67	Berlin	52	1
Fuller, Frank	73	Colebrook	4	6
Fowrney, Mary	49	Berlin	52	1
Gale, William	62	Jefferson	9	3
Guckers, August	67	Berlin	19	6
Grover, Orville D.	60	Stewartstown	14	2
Gathercole, Roy	38	East Colebrook	16	5
Gathercole, Grace	31	East Colebrook	16.	5
Gathercole, Earle	15	East Colebrook	11	0
Gathercole, Maurice	13	East Colebrook	14	4
Gathercole, Carroll	11	East Colebrook	16	5

Gathercole, Carrie	9	East Colebrook	16	5
Gathercole, Hollis	7	East Colebrook	16	5
Gathercole, Stewart	5	East Colebrook	16	5
Gathercole, Dorris	3	East Colebrook	8	6
Hughes, James	55	Dalton	45	4
Heath, Henry	53	Colebrook	52	1
Hellium, Delia	41	Berlin	52	1
Hubbard, T. J.	73	Gorham	5	8
Heinamon, Eno	31	Berlin	10	0
Harriman, Howard	22	Conway	52	1
Hicks, Bessie	16	Stewartstown	49	5
Hicks, Alberta	1	Stewartstown	49	5
Holmes, John W.	86	Lancaster	52	1
Haynes, John	66	Stewartstown	51	0
Hamel, Angeline	25	Berlin	20	0
Hamel, Mary B.	1	Berlin	20	0
Hamel, Leo	1 m	Berlin	20	0
Henson, Butler	71	Colebrook	52	1
Johnson, Alice	24	Jefferson	52	1
Judd, John	62	Whitefield	52	1
Kelliher, E. S.	60	North Stratford	52	1
Kellum, Alice	64	Lancaster	52	1
Kelly, Dennis	66	Berlin	52	1
Kenison, Martha	71	Jefferson	52	1
Lavern, Arthur	59	Berlin	52	1
Lapoint, Lucy	78	Shelburne	9	6
Luther, Bernice	75	Stewartstown	52	1
LaValley, Nathan	43	Berlin	19	1
Mitchell, Joe	70	Concord	52	1
Moulton, Frank	69	Groveton	10	9
McArty, Charles	58	Lancaster	6	3
McAskill, Angus	80	Whitefield	52	1
Mosco, Supreme	8	Berlin	43	1

Mosco, Valaud	7	Berlin	43	1
Mosco, Nicklet	6	Berlin	43	1
Mosco, Patsy	5	Berlin	43	1
Miller, Henry	42	Berlin	26	4
McClouskey, Philip	56	Berlin	20	6
Norman, A. P.	36	Pittsburg	52	1
Nelson, Wm.	81	Groveton	52	1
Nason, Lorenzo	92	Colebrook	10	5
Oniel, Patric	71	Berlin	52	1
Oden, Ulius	48	Berlin	4	3
Patnaude, Fred J.	43	Stratford	3	0
Paulot, Felix	63	Berlin	19	2
Philips, Raymond	57	Colebrook	19	3
Pepin, Archie	60	Berlin	52	1
Rowell, Delia	71	Colebrook	52	1
Robinson, Martin	83	Milan	2	2
Rivard, Mrs. John	68	Berlin	16	6
Ransom, James	81	Pittsburg	52	1
Rowell, Burt	50	Stewartstown	23	5
Reed, Will	44	Stratford Hollow	6	3
Saylor, Ida	58	Gorham	32	4
Shehee, Sarah	39	Groveton	52	1
Saunders, Arthur	48	Berlin	52	1
Smith, Georgina	24	Colebrook	52	1
Stiles, Vera	25	Whitefield	52	1
Smith, Fred	40	Colebrook	7	0
Smith, Effie	29	Whitefield	52	1
Smith, Richard	1	Stewartstown	52	1
St. Peter, Joseph	49	Berlin	14	2
Smith, Grace	29	Colebrook	52	1
Smith, Jessie	1	Colebrook	52	1
Stone, Susie	14	Stark	29	6
Sullivan, William	73	Colebrook	3	2

Turgeon, Bernice	31	Berlin	52	1
Towle, Henry	72	Pittsburg	52	1
Uran, Jessie	—	Columbia	1	6
Uran, Frankie	3	Columbia	1	6
Whitting, Clinton	58	Columbia	9	0
Wheeler, Herod S.	83	Stratford	52	1
Washburn, Amelia	68	Berlin	46	0
Weeks, Charles	76	Jefferson	27	5
Wurse, Burnard	48	Colebrook	4	0
Yrmot, Sam	40	Berlin	19	5
Yansan, Marcus	66	Berlin	52	1

Statistics at Coos County Farm

Number at County Farm Jan. 1, 1922	79
Admitted during the year	43
Total	122
Died, 19 at farm and 2 in hospitals	21
Discharged	41
Total	62
Number at County Farm Jan. 1, 1923	60

Sex

Males	41
Females	19
Total	60

Age of Inmates

Under 5	4
Between 5 and 10	0
Between 10 and 20	1
Between 20 and 30	7
Between 30 and 40	4
Between 40 and 50	8
Between 50 and 60	6
Between 60 and 70	10
Between 70 and 80	11
Between 80 and 90	9
Total	60

Number at County Farm Jan. 1, 1923, From

Berlin	20
Colebrook	10
Pittsburg	5
Stewartstown	5
Whitefield	4
Groveton	3
Lancaster	3
Jefferson	2
Stark	2
Stratford	2
Northumberland	1
Concord	1
Gorham	1
Canada	1
Total	60

	W.	D.
Number of weeks board furnished inmates from Jan. 1, 1922, to Jan. 1, 1923	3,810	5

Prisoners at House of Correction
For the Year Ending December 31, 1922

Name	From	Sentenced for	W.	D.
L. O. Sisco	Whitefield	Selling liquor	1	4
Sheldon Stone	Stratford	Breaking and entering	22	0
Hattie Gingras	Berlin	Selling liquor	11	6
Herbert Lyons	N'umberl'd	Selling liquor	8	1
Mary Moscoe	Berlin	Selling liquor	43	1
Spiritdion Lachamber	Berlin	Selling liquor	2	6
Omer Tracy	Berlin	Drunk	8	0
Mike Boyle	Berlin	Drunk	1	3
Fred Nadeau	Berlin	Selling liquor	8	6
Onesine Grondin	Berlin	Selling liquor	4	1
William Thibault	Berlin	Selling liquor	4	1
Oclilion Demars	Berlin	Selling liquor	6	1
Thomas Pelchat	Berlin	Assault	7	5
Louis Lambert	Berlin	Assault	4	1
Fred Hamel	Berlin	Assault	4	1
James McLellan	Berlin	Drunk	2	6
Jack Dempsey	Berlin	Drunk	11	2
Albert Peters	Berlin	Driving auto under influence of liquor	11	1
Jos. Carey	Berlin	Drunk	7	5
William Hoye	Berlin	Drunk	7	1
Francis L. Coney	Colebrook	Petty larceny	7	0
Henry Miller	Berlin	Drunk	6	5
Svante Nurmi	Berlin	Drunk	6	5
Olie Anderson	Gorham	Drunk	8	2
Martin Lee	Berlin	Drunk	5	6
Philip Deroches	Berlin	Selling liquor	13	3
Delphis Demars	Berlin	Drunk	13	0
Thomas Collin	Berlin	Stealing	8	0
John McIntosh	Berlin	Drunk	12	1

Arthur Chabot	Berlin	Selling liquor	4	1
Albert Blany	Stratford	Drunk	12	2
Fred Gingras	Berlin	Selling liquor	7	6
Harry Lewis	Gorham	Drunk	8	2
George H. Barnett	Lancaster	Driving auto under influence of liquor	7	6
Fred Renaud	Berlin	Selling liquor	18	2
Kaile Perry	Berlin	Selling liquor	13	2
John Closhie	Berlin	Selling liquor	4	1
Egnat Singer	Berlin	Selling liquor	10	6
Fred Hamel	Berlin	Drunk	11	6
Geo. Lessard	Berlin	Selling liquor	3	3
Wilfred Hamel	Berlin	Absconded and returned	18	0
Elsworth Hall	Whitefield	Stealing	22	0
Edward Martel	Berlin	Drunk	1	0
Martin Lee	Berlin	Drunk	1	6
James Clune	N'umberl'd	Drunk	4	1
Omer Tracy	Berlin	Drunk	8	0
Frank McBride	Berlin	Drunk	1	3
Harry Delano	Dummer	Non-support	2	4
Odilon Demars	Berlin	Selling liquor	14	5
Romeo Lauerand	Berlin	Selling liquor and drunk	9	1
William Jacques	Berlin	Drunk	3	0
Mrs. Odilon Demars	Berlin	Unlawful possession of liquor	8	1
Laurent Delafontain	Berlin	Unlawful possession of liquor	8	2
Wm. Jackue	Berlin	Drunk	8	2
Otis Barrows	Stratford	Drunk	5	6
Louis Lambert	Berlin	Assault	3	5
Dick Dale	Stratford	Drunk and assault	3	6
Hormidas Poirier	Berlin	Drunk	1	1
Albert Perry	Colebrook	Stealing	1	4
Theodore Gallant	Colebrook	Stealing	1	4
A. Thompson	Whitefield	Adultry	1	4
Mary Woods	Whitefield	Adultry	1	4
Russell Jacobs	Groveton	Stealing	1	4

Prisoners at County Jail
For the Year Ending Dec. 31, 1922

Name	From	Sentenced for	W.	D.
Charles Smith	Gorham	Larceny	0	3
Odilon Demars	Berlin	Selling liquor	0	2
Albert Bissette	Berlin	Forgery	17	5
Eli Henry	Stewartst'n	Breaking and entering	9	0
Emma Filgate	Berlin	Disorderly house	15	3
Octave Grondue	Berlin	Selling liquor	1	5
Louis Gogan	Berlin	Selling liquor	8	3
Henry Bean	Stratford	Assault	17	3
Jos. Aubie	Berlin	Selling liquor	9	0
Alec Demars	Berlin	Selling liquor	6	3
J. E. Lepage	Berlin	Transporting liquor	1	4
Jim Kourch	Berlin	Stealing	10	3
John Peters	Berlin	Stealing	13	2
J. E. Lepage	Berlin	Transporting liquor	10	4
Fred Banfill	N'umberl'd	Selling liquor	6	5
Felix Palmiere	Berlin	Assault	9	3
Ralph Therriault	Berlin	Stealing	5	6
Fred Hamel	Berlin	Unlawful possession of liquor	8	0
Everett Harris Strout	Gorham	Incest	4	6
Wilfred Cosh	Berlin	Breaking and entering	4	5
Calias Lambert	Berlin	Assault	4	3
Fred Laundry	Gorham	Lascivious act	4	5
John Stewart	Berlin	Willful contempt	8	4
Moses Arsenault	Berlin	Stealing	12	2
Calise Lambert	Berlin	Assault	37	2
Henry Bean	Stratford	Assault	34	4
John Stewart	Berlin	Willful contempt	22	4
John Champagne	Berlin	Selling liquor	8	0
Rocci Derinizzor	Berlin	Pandering	14	6

Almon Chase	Stewarts'tn	Breaking and entering	15	2
Alice Cotie	Berlin	Witness	14	6
Henry Reed	Lancaster	Carnal copulation, assault	6	1
Meyer Coplan	Colebrook	Stealing	3	6
James T. Shey	Colebrook	Stealing	5	5
Ouide Maltais	Berlin	Forgery	2	3
Odias Hamel	Berlin	Camally abuse, assault	5	2
Odias Hamel	Berlin	Camally abuse, assault	15	5
Robert Gendron	Berlin	Unlawful possession of liquor	12	1
Chonw Ngoh Mong	Berlin	Concealing Chinese alien	8	6
Russell Jacobs	Groveton	Stealing	12	6
Lawrence Dicenzo	Colebrook	Driving auto under influence of liquor	1	1
James Smith	Berlin	Stealing	10	5
Theodore Gallant	Colebrook	Stealing	8	1
Albert Perry	Colebrook	Stealing	8	1
Mary Woods	Whitefield	Adultry	6	0
A. Thompson	Whitefield	Adultry	6	0

Statistics House of Correction

Statistics of Coos County House of Correction

Number of Prisoners Jan. 1, 1922

Males	0
Females	0
Total	0

Number Committed During Year

Males	60
Females	3
Total	63

Number of Prisoners Jan. 1, 1923

Males	9
Females	1
Total	10

Cause of Commitment

Drunk	26
Transporting, selling, and keeping for sale, intoxicating liquors	20
Assault	4
Stealing	6
Operating motor vehicle under influence of liquor	2
Breaking and entering	1
Petty larceny	1
Non-support	1
Adultry	2
Total	63

Statistics County Jail

Statistics of Coos County Jail

Number of Prisoners Jan. 1, 1922

Males	10
Females	1
Total	11

Number Committed During Year

Males	33
Females	2
Total	35

Cause of Commitment

Stealing	11
Transporting, keeping for sale, and selling liquor	11
Breaking and entering	3
Willful contempt, and disobeying order of court	2
Aggravated assault	5
Forgery	2
Adultry	2
Assault with intent to kill	2
Disorderly house	1
Assault	1
Incest	1
Concealing Chinese alien	1
Operaing motor vehicle under influence of liquor	1
Pandering	1
Held as an important witness	1

Lascivious act	1
Total	46

Number of Prisoners Jan. 31, 1923

Males	3
Females	0
Total	3

Respectfully submitted,

ALMON J. YOUNG,

Jailor.

Physician's Report

To the Commissioners of Coos County:

I respectfully submit the following report:

Deaths During Year Ending December 31, 1922

Name	Age	Date	Cause of Death
Arnesan, Marten	90	Feb. 28	Senility
Barber, Florence	32	July 22	Tuberculosis
Carpenter, S. K.	66	Jan. 24	Valvular heart
Currier, Mathew	66	Nov. 14	Heart disease
Denison, Michael	93	Feb. 8	Senility
Delaurier, Marcser	65	Aug. 17	Bright's disease
Erickson, Erick	83	Mar. 16	Senility
Gale, Wm.	62	Mar. 7	Diabetes
Guckers, August	67	May 19	Heart disease
Huges, James	55	Nov. 19	Pneumonia
Hubbard, T. J.	73	Mar. 2	Pneumonia
Lapoint, Lucy	78	Mar. 10	Senility
Moulton, Frank	69	Mar. 10	Bright's disease
Nason, Lorenzo	92	Mar. 16	Senility
Robinson, Martin	83	Jan. 15	Senility
Rivard, Mrs. John	68	Apr. 28	Senility
Laylor, Ida	58	Aug. 16	Strangulated hernia
Smith, Fred	40	Feb. 18	Diabetes
Whiteing, Clinton	58	Mar. 4	Hypertrophy of heart

Births : None

Old age and chronic diseases of long standing have taken their toll during the year. But no infectious diseases have occurred, and exceptionally few acute illnesses have terminated fatally.

Respectfully submitted,

G. W. BARBOUR, M. D.

Chaplain's Report

To the Commissioners of Coos County Farm:

The religious work of the County Farm and Jail has been continued as during the previous year, the volunteer attendance at the regularly conducted services is good. Fifty-three such services have been held on Sunday afternoons and Tuesday evenings. Those in charge have through their manifest interest and helpfulness aided largely in the work.

Many calls have been made and ten funerals conducted during the year.

Respectfully submitted,
H. H. ALBEE,
Chaplain.

West Stewartstown, N. H., Jan. 15, 1923.

Solicitor's Report

To the Commissioners of Coos County:

I herewith submit my report as Solicitor for the year ending December 31, 1922. Following is the record of indictments returned by the Grand Jury at the April term, the pleas of the respondents, and the disposition of the cases:

1. State vs. Harry Strout. Statutory Rape. Plea, "Guilty." Sentenced to not less than twelve nor more than fifteen years in the State Prison. Note: Two other indictments against the same respondent were placed on file.

2. State vs. Fred Landry. Unnatural and Lascivious Act. Plea, "Guilty." Sentenced to not less than four nor more than five years in the State Prison. Note: One other indictment against this respondent was placed on file.

3. State vs. John Peters. Larceny. Plea, "Guilty." Sentenced to not less than one year and one day, nor more than two years in the State Prison.

4. State vs. Felix Palmiere. Assault with Intent to Kill. Plea, "Guilty." Sentenced to not less than two nor more than three years in the State Prison.

5. State vs. Calise Lambert. Robbery. Plea, "Not Guilty." Trial by jury and verdict of "Guilty of Aggravated Assault." Sentenced to pay a fine of $200 and costs, and serve one year in the County Jail.

6. State vs. Wilfred Cosh. Breaking and Entering and Larceny. Plea, "Guilty." Sentenced to not less than two nor more than three years in the State Prison.

Sentence suspended. Mittimus to issue on call of County Solicitor.

7. State vs. Moses Arseneault. Larceny. Plea, "Guilty." Sentenced to one year in the County Jail, and to pay costs of prosecution. Sentence suspended. Mittimus to issue on call of County Solicitor.

8. State vs. Charles Washburn. Statutory Rape. Plea, Not Guilty." Nol prossed.

9. State vs. Allen L. Amey. Selling mortgaged property. Not apprehended.

September Term

1. State vs. Joseph O. Maltais (three indictments). Passing forged check. This respondent was bound over from the Municipal Court, sent to jail and escaped from jail before the Grand Jury returned these indictments. He has not been apprehended.

3. State vs. Alphonse Roberge. Desertion and Non-support. Pending.

4. Information. State vs. Odias Hamel. Aggravated assault. Plea, "Guilty." Sentenced to pay a fine of $200 and costs, and to serve one year in the County Jail.

December Term

1. State vs. James Smith. Breaking and Entering and Larceny. Plea, "Guilty." Sentenced to not less than one year and one day, and not more than two years in the State Prison.

2. State vs. Russell Jacobs alias Russell Wilson. Grand Larceny. Plea, "Guilty." Sentenced to not less than one year and one day in the State Prison, and to pay costs of prosecution taxed at $50.00, costs to be worked out in the House of Correction at the rate of 50c per day. State Prison's sentence suspended on compliance with the above order.

3. State vs. Albert Perry. Breaking and Entering and Larceny. Plea, "Guilty." Same sentence as in No. 2.

4. State vs. Theodore Gallant. Breaking and Entering and Larceny. Plea, "Guilty." Same sentence as in No. 2.

5. State vs. Leo Hinchey, Harry Sullivan, William Frechette, Leo Bisson, Gus Lemieux. Statutory Rape. Pleas, "Not Guilty." These five cases were tried together by jury and verdicts of "Not Guilty" were returned in all the cases.

6. State vs. Osa Thompson. Adultery. Plea, "Guilty." Sentenced to pay a fine of $25.00 and costs taxed at $50.00, and to serve six months in the House of Correction. House of Correction sentence suspended. Mittimus to issue on call of the County Solicitor.

7. State vs. Mary Woods. Adultery. Plea, "Guilty." Same sentence as in No. 6.

8. State vs. Cleveland Percy. False Pretences. Respondent not apprehended.

9. State vs. William Murphy. Kidnapping. Plea, "Not Guilty." Pending.

10. State vs. Eva G. Murphy. Kidnapping. Plea, "Not Guilty." Pending.

11. State vs. Claude Buck. Breaking and Entering. Plea, "Guilty." Sentenced to one year in the County Jail and to pay costs of prosecution. Jail sentence suspended on the payment of costs.

One juvenile sentenced at this term.

There are no civil cases pending against the County at this time.

Respectfully submitted,

WARREN W. JAMES,

County Solicitor.

Sheriff's Report

To the Honorable County Commissioners of Coos County:

I herewith submit the annual report as Sheriff of Coos County, New Hampshire, for the year ending December 31, 1922.

January Term of the Superior Court, 1922, at Berlin

Paid for meals for jurors at Berlin House	$ 26.00
Paid Burleigh H. Kelsea, 4 days' attendance court at $4.00	16.00
Paid Burleigh H. Kelsea, 50 miles' travel at 20c.	10.00
Paid John B. Noyes, 17 days' attendance court at $4.00	68.00
Paid John B. Casey, 17 days' attendance court at $4.00	68.00
Paid John B. Casey, 28 miles' travel at 20c	5.60
George W. Brown, Sheriff, 24 days' attendance court at $3.00	72.00
Total	$265.60

April Term of the Superior Court, 1922, at Lancaster

Paid Rev. Mr. Haarvig for opening prayer	$ 2.00
Paid John B. Noyes, 11 days' attendance court at $4.00	44.00
Paid John B. Noyes, 76 miles' travel at 20c	15.20
Paid Burleigh H. Kelsea, 21 days' attendance court at $4.00	84.00
Paid Burleigh H. Kelsea, 136 miles' travel at 20c.	27.20

Paid Lester E. Moses, 20 days' attendance court at $4.00	80.00
Paid John B. Casey, 5 days' attendance court at $4.00	20.00
Paid John B. Casey, 7 miles' travel at 20c	1.40
Paid Lancaster House, meals and lodging for jurymen	104.00
George W. Brown, Sheriff, 32 days' attendance court at $3.00	96.00
George W. Brown, Sheriff, 41 miles' travel at 20c	8.20
Paid for meals at Lancaster House for jury	13.00
Paid for meals for jurors at George's Restaurant, Berlin	18.60
Total	$513.60

September Term of the Superior Court, 1922, at Colebrook and Berlin

Paid Rev. Mr. Delermarter for opening prayer	$ 2.00
Paid for meals for jurors at George's Restaurant, Berlin	19.45
Paid Burleigh H. Kelsea, 8 days' attendance court at $4.00	32.00
Paid Jos. A. Larochelle, 22 days' attendance court at $4.00	88.00
Paid Jos. A. Larochelle, 100 miles' travel at 20c	20.00
Paid John B. Casey, 16 days' attendance court at $4.00	64.00
Paid John B. Casey, 28 miles' travel at 20c	5.60
George W. Brown, Sheriff, 35 days' attendance court at $3.00	105.00
George W. Brown, Sheriff, 50 miles' travel at 20c	10.00
Total	$346.05

December Term of the Superior Court, 1922, at Berlin

Paid Rev. Edward W. Moore for opening prayer	$ 2.00
Paid Amedee Lapointe, conveying witnesses for Grand Jury	2.50
Paid for meals and lodging for prisoners	4.00
Paid for meals and lodging for jurors at Berlin House	26.00
Paid for meals for jurors at George's Restaurant, Berlin	30.10
Paid John B. Casey, 14 days' attendance court at $4.00	56.00
Paid John B. Casey, 21 miles' travel at 20c	4.20
Paid Lester E. Moses, 13 days' attendance court at $4.00	52.00
Paid Lester E. Moses, 105 miles' travel at 20c	21.00
Paid Jos. A. Larochelle, 12 days' attendance court at $4.00	48.00
George W. Brown, Sheriff, 18 days' attendance court at $3.00	54.00
Total	$299.80

Respectfully submitted,

GEORGE W. BROWN,

Sheriff of Coos County.

Berlin, N. H.

Report of Clerk of Court

To the Commissioners of Coos County:

I herewith submit a true statement of my account

December Term, 1921

DEBITS

Services allowed by court.....	$ 666.67	
43 days' attendance at Berlin.....	322.50	
Printing docket complete.....	226.40	
Postage and express.....	25.22	
Coos County Democrat, printing....	46.00	
Loring, Short & Harmon, supplies..	3.50	
Evans Printing Co., docket forms...	4.00	
F. D. Sargent, stenographer's note book	13.50	
19 Divorce Records to State Register	1.90	
15 State Entries	4.50	
7 capiases, 7 mittimuses.....	14.00	
Printing permanent docket, December term	36.00	
3 State Subpoenas	.30	
Recording Northern District judgments	251.80	
Supreme Court entry fee, State vs. Gendron	.50	
Secretary of State, list of magistrates	.75	
Recording September, 1921, judgments	60.25	
		$1,677.79

CREDITS

22 dockets sold	$ 22.00	
110 entries	99.00	
Fine and costs, State vs. Lapsley	220.00	
Fine and costs, State vs. Chase	65.00	
Fine and costs, State vs. Gingras	149.88	
Fine, State vs. Hickey	50.00	
Overcharge, printing September term docket	1.88	
County orders	1,070.03	
		$1,677.79

April Term, 1922

DEBITS

Services allowed by court	$ 666.66
28 days' attendance at Lancaster	84.00
Attendance at Woodsville and expense	10.58
5 days' attendance at Berlin	37.50
Printing April term docket complete	227.70
Coos County Democrat, printing	6.50
Loring, Short & Harmon, supplies	30.04
Postage and express	24.30
13 State entries	3.90
12 State subpoenas	1.20
15 divorce records to State Registrar	1.50
6 mittimuses	6.00
Recording Northern District judgments	47.92
Recording December term, 1921, judgments	55.64

Printing April term permanent docket	36.00	
		$1,239.44

CREDITS

146 entries	$ 131.40	
22 dockets sold	22.00	
County orders	1,086.04	
		$1,239.44

September Term, 1922

DEBITS

Services allowed by court	$ 666.67
36 days' attendance at Colebrook and Berlin	270.00
Printing September term docket complete	236.70
Coos County Democrat, printing blanks	74.00
Loring, Short & Harmon, office supplies	5.08
Portage, express, and telephone tolls	30.04
17 divorce records to State Registrar	1.70
Typewriter and miscellaneous supplies	7.65
4 mittimuses	4.00
12 State subpoenas	1.20
Petition, State vs. Hinchey	3.20
7 State entries	2.10
Recording Northern and Miscellaneous judgments	146.69

Labor on permanent dockets.....	18.83	
		$1,467.86

CREDITS

163 entries	$ 146.70	
22 dockets sold.....	22.00	
Telephone tolls collected.....	.60	
County order	1,298.56	
		$1,467.86

Respectfully submitted,

FRED C. CLEAVELAND,

Clerk.

Treasurer's Report

To the Commissioners of Coos County:

I herewith submit statement of my account as Treasurer for the year ending December 31, 1922.

Apportionment of Taxes for 1922

Berlin	$ 46,489.94
Carroll	5,454.23
Clarksville	2,284.88
Colebrook	6,615.10
Columbia	2,100.62
Dalton	1,234.57
Dummer	1,492.54
Errol	1,916.35
Gorham	13,911.97
Jefferson	3,574.73
Lancaster	12,603.69
Milan	2,856.10
Northumberland	7,831.24
Pittsburgh	8,955.26
Randolph	1,031.88
Shelburne	1,842.65
Stark	1,732.09
Stewartstown	2,561.28
Stratford	4,827.73
Wentworth Location	1,068.73
Whitefield	5,343.67
Bean's Grant	18.42
Cambridge	2,782.41

Crawford's Purchase	202.69	
Cutt's Grant	184.26	
Dixville	4,532.88	
Dix's Grant	1,050.31	
Erving's Grant	147.41	
Gilmanton & Atkinson, Academy Grant	902.00	
Green's Grant	110.56	
Millsfield	1,197.72	
Odell	1,179.29	
Sargent's Purchase	128.99	
Second College Grant.....	1,197.72	
Success	1,732.09	
Total.....		$151,096.00

Receipts

JANUARY TERM, 1922

County Farm	$ 2,500.00	
Berlin Municipal Court, fines..	271.00	
Frank Smith Co.....	198.44	
Dixville Notch Corp., 1921 tax.	1,321.30	
Guaranty Trust Co., interest...	16.42	
J. A. Vaillancourt, Berlin pauper account	24.56	
W. W. James, reimbursement for Haddad children.....	180.00	
Town of Stratford, 1921 tax...	2,827.68	
Amoskeag Savings Bank, loan.	25,000.00	
Berlin Municipal Court, fines...	250.00	
R. B. Eastman, bottles sold....	5.00	
Guaranty Trust Co., interest...	9.46	
Guaranty Trust Co., interest...	22.91	
		$ 32,626.77

APRIL TERM, 1922

Berlin Municipal Court, fines...	200.00	
First National Bank, Boston, loan	50,000.00	
Guaranty Trust Co., interest...	15.27	
County Farm	1,500.00	
Guaranty Trust Co., interest...	28.92	
Old Colony Trust Co., loan.....	25,000.00	
Bar Harbor Bank & Trust Co., loan	50,000.00	
F. D. Page, Whitefield pauper account	60.00	
Guaranty Trust Co., interest....	7.09	
Berlin Municipal Court, fines...	100.00	
County Farm	1,000.00	
Guaranty Trust Co., interest...	10.45	
Old Colony Trust Co., loan.....	15,000.00	
County Farm	1,000.00	
Guaranty Trust Co., interest...	22.69	
		$143,944.42

SEPTEMBER TERM, 1922

Guaranty Trust Co., interest...	$ 8.63	
Sargent Purchase, B. & M. R. R., tax	128.99	
Cambridge, David Pingree, tax.	1,854.94	
Success, David Pingree, tax....	279.91	
Wentworth Location, David Pingree, tax	1,068.73	
Berlin Municipal Court, fines..	50.00	
First National Bank, Boston, loan	20,002.32	
Dixville, J. J. Lannin Co., tax..	2,255.86	

County Farm	1,000.00
Guaranty Trust Co., interest...	34.15
Brown Co., Millsfield tax.....	398.24
Brown Co., Dixville tax.....	2,266.44
Brown Co., Dix Grant tax.....	1,050.31
Brown Co., G. & A. Academy Grant tax	902.90
J. D. Annis, Millsfield tax.....	11.98
Mrs. Irving Cilley, Millsfield tax	5.39
Quincy B. Davis, Millsfield tax.	27.54
Estate C. M. C. Twitchell, Millsfield, tax	263.50
Groveton Paper Co., Odell tax..	695.48
Dartmouth College, D. C. Grant, tax	1,197.72
Shelburne, tax	1,842.65
Berlin Municipal Court, fines...	150.00
Blanchard Co., Success, tax....	1,312.23
John A. Sweeney, Millsfield, tax	7.49
Chas. Gans, Erving Grant, tax..	39.92
W. E. Scammon, Cutts Grant, tax	92.13
E. Libby & Sons Co., Green Grant, tax	110.56
Estate T. U. Coe, Cambridge, tax	927.47
Estate T. U. Coe, Success, tax..	139.95
Bretton Woods Co., Crawford Purchase, tax	202.69
Conn. Valley Lumber Co., Dixville, tax	10.58
J. A. Eastman, Millsfield, tax...	25.45
International Paper Co., Millsfield, tax	410.22

International Paper Co., Odell tax	483.81	
International Paper Co., Erving Grant, tax	107.49	
County Farm	1,000.00	
Whitefield, tax	5,343.67	
Guaranty Trust Co., interest	33.70	
		$ 45,743.04

DECEMBER TERM, 1922

Estate Isaac C. Wight, Millsfield, tax	$ 35.93	
Colebrook, tax	6,615.10	
Estate Mrs. H. L. Raymond, Millsfield, tax	4.49	
Stewartstown, tax	2,561.28	
Carroll, tax	5,430.00	
Jefferson, tax	3,574.73	
F. O. Conant, Cutts Grant, tax	92.13	
Northumberland, tax	7,831.24	
Randolph, tax	1,031.88	
Clarksville, tax	2,284.88	
Columbia, tax	2,100.62	
Berlin, tax	46,489.94	
Errol, tax	1,916.35	
Dalton, tax	1,234.57	
Milan, tax	2,856.10	
Gorham, tax	13,911.97	
Stratford, tax	4,827.73	
Lancaster, tax	12,603.69	
County Farm	500.00	
F. B. Lewis, Whitefield, fines	375.00	
Stark, tax	1,232.09	

Pittsburgh, tax	8,955.26	
Dummer, tax	1,492.54	
Carroll, balance 1922 tax	24.23	
Stark, balance 1922 tax	500.00	
F. P. Annis, Millsfield tax	7.49	
Old Colony Trust Co., loan	50,000.00	
A. Legire, check returned	5.00	
Mike Chuke, check returned	6.80	
Conn. Valley Lumber Co., check returned	7.17	
County Farm	600.00	
		$179,108.21

Expenditures, Court Orders Paid

JANUARY TERM, 1922

State vs. Intoxicating Liquor	$ 131.04
State vs. Intoxicating Liquor	317.42
State vs. Frank Galinsky	87.80
State vs. John Lapsley	13.34
State vs. Henry Clifford	26.20
State vs. Elizabeth Wilson	8.70
State vs. Henry Bean	82.79
State vs. Adrian Houle	9.32
State vs. Ernest Lepage	60.46
State vs. Joseph McGroarty	13.99
State vs. Hattie Gingras	51.58
State vs. John Chase	18.20
State vs. Gerald and Elizabeth Whiting	126.98
State vs. Charles W. Smith	140.76
State vs. Bradley Webber, Richard Young and Guy Young	197.17

State vs. Various Parties	223.03	
Frank D. Page, services and expenses	269.32	
Fred C. Cleaveland	5.00	
Warren W. James	165.91	
Richard B. Eastman, services and expenses	220.01	
Warren W. James	27.76	
Emma C. Clapp	74.50	
Emma C. Clapp	207.56	
George W. Brown	265.60	
Warren W. James	50.00	
Petit Jury	773.56	
Petit Jury	586.16	
Bernard Jacobs	130.50	
Fred C. Cleaveland, County Auditor	50.00	
Fred C. Cleaveland	84.68	
Emma C. Clapp	16.80	
Emma C. Clapp	14.60	
Warren W. James	73.21	
Fred W. Baker	50.00	
Grand Jury	276.08	
Arthur H. Chase	12.37	
Emma C. Clapp	12.20	
		$ 4,874.60

Court Orders Paid

APRIL TERM, 1922

Warren W. James	$ 110.00
Petit Jury	248.16
State vs. Calise Lambert	152.15

State vs. Felix Palmiers	76.22
State vs. Thomas Piper	14.70
State vs. Charles Washburn...	36.04
State vs. Fred Bailey	35.90
State vs. Jim Kourch	21.40
State vs. Philip H. Green.....	18.50
State vs. Clifton Sheltry	16.54
State vs. Fred Landry	84.50
State vs. Moses Arsenault	46.60
State vs. Wilfred Gosh	41.65
State vs. John Peters	85.62
State vs. Allen L. Amey.....	10.00
State vs. Henry Bean	81.92
State vs. Ralph Theriault	26.98
State vs. Felix Palmiers	18.50
State vs. Chester Burns	40.64
State vs. Harry Strout alias Harry Edwards	83.00
State vs. Various Parties	125.76
State vs. Various Parties	49.70
State vs. Intoxicating Liquor..	80.06
State vs. Intoxicating Liquor..	40.20
State vs. Intoxicating Liquor..	36.92
State vs. Intoxicating Liquor..	105.80
State vs. Intoxicating Liquor..	51.22
State vs. Various Parties	115.43
State vs. Various Parties	104.50
Richard B. Eastman, services and expenses	613.68
John H. Finley, Services and expenses	194.48
Frank D. Page, services and expenses	539.64

Warren W. James	148.62	
Richard B. Eastman, services and expenses	203.65	
George W. Brown	513.60	
Emma C. Clapp	397.38	
Fred C. Cleaveland	229.19	
Fred C. Cleaveland	1,075.46	
Ovide J. Coulombe	132.50	
Leon D. Ripley	26.25	
Petit Jury	1,403.36	
Petit Jury	1,160.24	
Warren W. James	73.10	
Maurice J. Rubinoff	65.00	
Warren W. James	70.00	
Mable E. Dooley	82.08	
David I. Dudley	185.44	
Emma C. Clapp	57.00	
Warren W. James	82.51	
Emma C. Clapp	51.50	
Emma C. Clapp	10.00	
Emma C. Clapp	69.35	
Fred C. Cleaveland	10.58	
Emma C. Clapp	19.78	
Warren W. James	88.01	
Bessie A. Marsh	16.85	
Arthur H. Chase	7.35	
		$ 9,485.21

Court Orders Paid

SEPTEMBER Term, 1922

Grand Jury	$ 226.32
Mabel E. Dooley	5.20

Violet M. Brown	5.00
Elizabeth H. Sanborn	74.33
Warren W. James	82.85
Richard B. Eastman, services and expenses	861.04
Frank D. Page, services and expenses	517.49
John H. Finley, services and expenses	438.62
Margaret A. Conway	22.50
E. M. Bowker	59.64
Leon D. Ripley	36.68
State vs. Intoxicating Liquor..	664.96
Petit Jury	967.56
State vs. Alphonse Roberge....	5.70
State vs. Joseph Ovide Maltais	40.12
State vs. Almon Chase	27.72
State vs. John W. Thibeault...	6.70
State vs. Henry Reed	84.95
State vs. Owen Thurston	36.84
State vs. Odias Hamel	18.04
State vs. Rocci Derinizzo	33.49
State vs. Intoxicating Liquor..	129.10
State vs. Intoxicating Liquor..	17.92
State vs. Intoxicating Liquor..	137.70
State vs. Various Parties	143.11
State vs. Various Parties	114.03
State vs. Various Parties	70.13
Mabel E. Dooley	46.85
Joseph Walker	45.00
George W. Brown	346.05
Ovide J. Coulombe	15.00
Emma C. Clapp	365.09

Warren W. James	36.20	
Fred C. Cleaveland	1,298.56	
Warren W. James	30.00	
Petit Jury	1,182.40	
		$ 8,191.89

Court Orders Paid

DECEMBER TERM, 1922

Petit Jury	$ 223.28	
Petit Jury	13.32	
Grand Jury	229.28	
Petit Jury	571.48	
Petit Jury	726.64	
Petit Jury	212.28	
Petit Jury	405.12	
Elizabeth H. Sanborn	61.82	
Ruth Riley	100.00	
George W. Brown	26.24	
Richard B. Eastman, services and expenses	630.98	
John H. Finley, services and expenses	309.30	
Frank D. Page, services and expenses	308.09	
Mabel E. Dooley	115.90	
George W. Brown	299.80	
Fred C. Cleaveland	1,036.33	
		$ 5,269.86

Bonds, Notes, and Interest Paid by Treasurer

Berlin National Bank, note.... $ 10,000.00

Expenditures

Court orders paid, January		
Court Orders paid, April term.	9,485.21	
Court orders paid, September term	8,191.89	
Court orders paid, December term	5,269.86	
Bonds, notes and interest paid by Treasurer	274,546.59	
Commissioners' orders paid, from Jan. 1, 1922, to Dec. 31, 1922	110,441.49	
Balance on hand Jan. 1, 1923...	2,464.28	
		$415,273.92

Respectfully submitted,

MARK H. TAYLOR,

Treasurer.

Auditors' Report

Berlin, N. H., Feb. 1, 1923.

To the Superior Court of Coos County:

We hereby certify that we have carefully examined the foregoing accounts of the County Commissioners, County Treasurer, and Superintendent of the County Farm. We find the accounts correctly kept, with a proper voucher for every expenditure.

WARREN W. JAMES,
FRED. C. CLEAVELAND,
County Auditors.

Representatives to General Court

Berlin, Ward 1

John A. Hayward
John E. Keleher
Achille H. Larue
Elden E. Pierce

Berlin, Ward 2

Walter L. Griffin
George O. Larochelle
Hugh Kelsea Moore
Moses E. Young

Berlin, Ward 3

Joseph G. Blais
Homer H. Marks
John J. Smith

Berlin, Ward 4

George V. Hopkins
George E. Hutchins
John Labrie

Carroll

Leon Hunt

Colebrook

George B. Frizzell
Ellsworth D. Young

Columbia

Ernest W. Sims

COOS COUNTY COURT HOUSE, BERLIN, N. H.

Errol
Clinton S. Ferrin

Gorham
Bartholomew F. McHugh
Alfred O. Mortenson

Jefferson
Frank B. Pottle

Lancaster
Bernard Jacobs
John B. McIntire

Milan
John B. Nay

Northumberland
William F. Rowden
Harry B. Smith

Pittsburg
Willie J. Nutting

Randolph
Laban M. Watson

Stewartstown
George L. Wood

Stratford
Ralph M. Hutchins

Whitefield
Joseph W. Brown
Elbridge W. Snow

Coos County Convention

Berlin, N. H., February 22, 1922.

To Representative:

This is to notify you that there will be a special meeting of the County Convention held at the Coos County Court House at Berlin, on the third day of March, 1922, at 11 o'clock in the forenoon.

This meeting is called by the County Commissioners under authority of Public Statutes, Chapter 24. The purpose of this meeting is to see what action, if any, the County Convention will take upon the present deficit in County funds, and to see if the convention will vote to raise an additional appropriation to run the business of the County for the year 1922.

It is very important that all members of the convention attend this meeting.

COOS COUNTY COMMISSIONERS,
By F. D. PAGE,
Chairman.

COOS COUNTY CONVENTION

Convention at Berlin, N. H., March 3, 1922

Convention called to order at 11 a. m. Commissioner F. D. Page in chair.

James C. Curtis appointed to fill chair account of absence of chairman, Chas. G. Hamlin.

Geo. E. Long appointed temporary clerk, account of absence of clerk, Austin J. Bedell.

Following answered roll call:

Berlin, Ward 1

Nathan Abramson
Miner B. Carpenter
Thomas H. Sheridan

Berlin, Ward 2

James C. Curtis

Berlin, Ward 3

William Beaudoin
William J. Oleson
William Willett

Berlin, Ward 4

George E. Hutchins

Colebrook

Loren C. Hill
Charles O. Stevens

Columbia

Maurice M. Cass

Dalton

James B. Simonds

Gorham

Bartholomew F. McHugh

Lancaster

Frank H. Forbes
John Grannis
George E. Long

Milan

Osmer T. Cole

Northumberland

Daniel W. Marshall

Pittsburg
James R. Blodgett

Shelburne
Mark S. Rix

Stark
Harry W. Stone

Stewartstown
Bernice C. Banfill

Stratford
Wm. H. Kimball

Following marked absent:

Berlin
Alexander E. A. Macdonald
Theodore Morin

Carroll
Joseph A. Seymour

Jefferson
Austin J. Bedell

Gorham
Charles G. Hamlin

Northumberland
Robert E. Christopher

Whitefield
Frank P. Brown

Following budget for 1922 submitted by Commissioner R. B. Eastman, and explained:

APPROPRIATIONS VOTED BY COOS COUNTY DELEGATION, FEBRUARY 23, 1921

FOR TWO YEARS	Which means	For each year	Spent in 1921	Needed for 1922
Register of Deeds	$ 900.00	$ 450.00	$ 282.05	$ 450.00
Register of Probate	500.00	250.00	244.60	250.00
Salaries	4,000.00	2,000.00	2,466.66	2,500.00
County roads	700.00	350.00	335.15	500.00
Dependent soldiers	500.00	250.00	.....	.....
Colebrook Court House expense	300.00	150.00	71.30	150.00
Berlin Court House expense	1,500.00	750.00	2,010.81	2,000.00
Lancaster Court House expense	2,500.00	1,250.00	1,420.29	1,500.00
Colebrook Court House repairs	600.00	300.00	855.05	500.00
Berlin Court House repairs	1,000.00	500.00	1,746.29	1,700.00
Lancaster Court House repairs	3,000.00	1,500.00	1,389.13	1,700.00
Miscellaneous account	2,000.00	1,000.00	1,671.91	1,500.00
Needy blind	1,200.00	600.00	637.50	800.00
County bonds	15,000.00	.....	5,000.00	10,000.00
Interest	11,000.00	5,500.00	3,607.32	9,000.00
Transients	2,000.00	1,000.00	1,128.97	1,000.00
Children	15,000.00	7,500.00	7,912.58	10,000.00
County Farm expense	40,000.00	20,000.00	32,415.03	35,000.00

APPROPRIATIONS VOTED BY COOS COUNTY DELEGATION, FEB. 23, 1921—(Con.)

FOR TWO YEARS	Which means	For each year	Spent in 1921	Needed for 1922
County Farm repairs	4,000.00	2,000.00	.....	.....
New boiler for County Farm	4,000.00	4,000.00	9,296.60	*3,000.00
Insurance	2,600.00	1,300.00	1,422.10	1,500.00
County poor	36,000.00	18,000.00	27,581.05	30,000.00
Medical Referee	600.00	300.00	359.23	350.00
Court expense	40,000.00	20,000.00	25,759.35	25,000.00
	$185,300.00			
Farm income Ext.	18,000.00			
Farm Bureau		3,500.00	3,500.00	3,500.00
				$141,900.00
Deduct possible income from farm			6,500.00	
Deduct possible income from court			2,500.00	9,000.00
				$132,900.00

*Including well.

On motion of Mr. McHugh of Gorham, morning session adjourned until 1:30 p. m.

1:30 p. m. Convention called to order by Chairman. County Auditor F. C. Cleaveland explained indebtedness of County.

Budget discussed by delegation.

Motion by Mr. McHugh of Gorham to accept budget as submitted by Commissioners, and appropriate $132,900.00 for County expense for 1922. Voted by delegation; $43,400.00 in addition to amount already appropriated for 1922.

Motion by Mr. Stevens of Colebrook to appropriate sufficient funds to clear up present floating debt of $52,000.00. Motion amended by Mr. Marshall of Northumberland to appropriate $18,000.00 instead of total debt, same to be applied against present debt. Voted by delegation.

Resolution offered by Mr. Hutchins of Berlin to pay expenses of representatives attending convention, $196.90 to be added to above appropriation and to be raised by direct taxation in 1922.

On motion of Mr. Carpenter of Berlin, meeting adjourned at 4 p. m.

GEORGE E. LONG,
Temporary Clerk.